33d ANNUAL REPORT

OF THE

BOARD

OF

Missions for Freedmen

OF THE

PRESBYTERIAN CHURCH

IN THE

UNITED STATES OF AMERICA.

Presented to the General Assembly, May, 1898.

OFFICE OF THE BOARD,

516 MARKET STREET, PITTSBURGH, PA.

PITTSBURGH:
PRESS OF FOSTER, DICK & CO., FIFTH AND LIBERTY AVES.
1898.

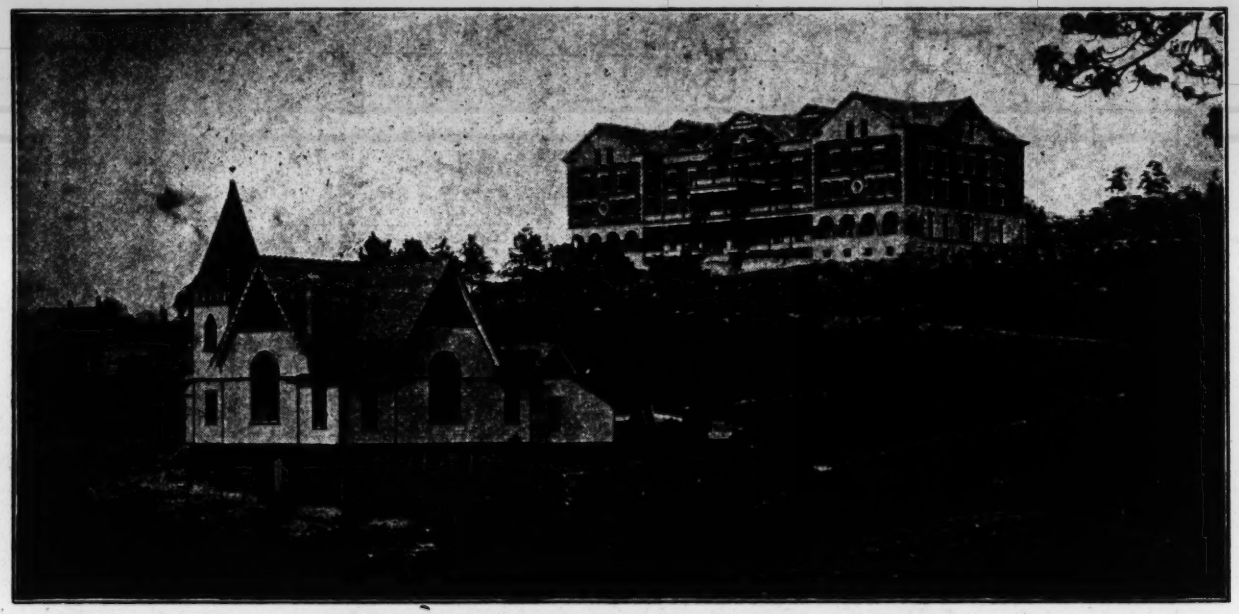

BARBER MEMORIAL SEMINARY, ANNISTON, ALA.
(Main Building Burned, May, 1897.)

MEMBERS OF THE BOARD.

1898.

REV. H. T. McCLELLAND, D. D., *President.*
REV. D. S. KENNEDY, D. D., *Vice-President.*
REV. S. J. FISHER, D. D., *Recording Secretary.*

CLASS EXPIRES 1899.

REV. S. J. FISHER, D. D.
ROBERT S. DAVIS.
J. C. McCOMBS, ESQ.
REV. J. P. E. KUMLER, D. D.

CLASS EXPIRES 1900.

REV. D. S. KENNEDY, D. D.
REV. DAVID M. SKILLING.
REV. H. T. McCLELLAND, D. D.
REV. SAMUEL J. GLASS.
A. G. BIXLER.

CLASS EXPIRES 1901.

REV. SOLON COBB, D. D.
REV. DAVID R. BREED, D. D.
GEO. B. LOGAN.
S. P. HARBISON.

EXECUTIVE OFFICERS.

REV. E. P. COWAN, D. D., *Corresponding Secretary.*
REV. J. J. BEACOM, D. D., *Treasurer.*

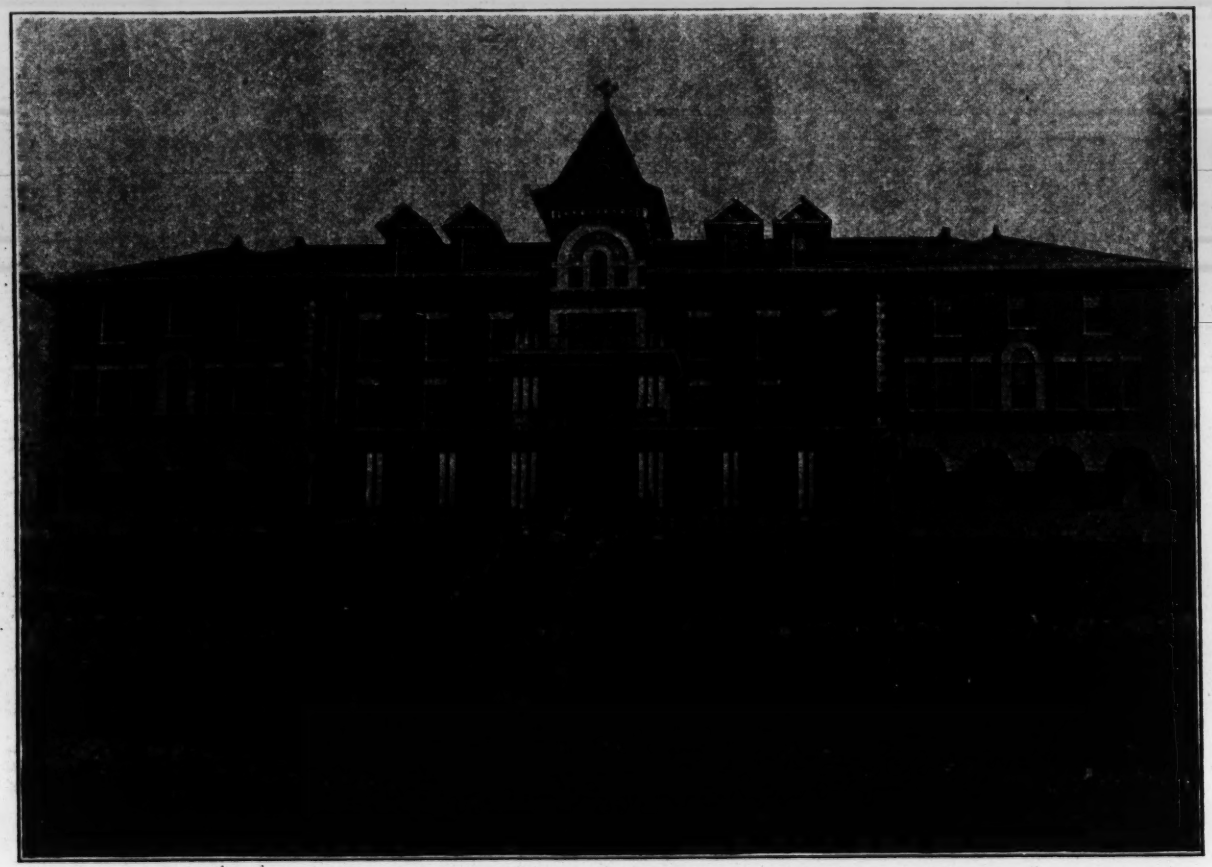

BARBER MEMORIAL, MAIN BUILDING.
(New Structure, Completed Jan. 1, 1898.)

33d ANNUAL REPORT

OF THE

BOARD OF MISSIONS FOR FREEDMEN

Of the Presbyterian Church in the United States of America.

TO THE

GENERAL ASSEMBLY OF THE PRESBYTERIAN CHURCH.

From March 31st, 1897, to April 1st, 1898.

THE BOARD OF MISSIONS FOR FREEDMEN respectfully presents to the GENERAL ASSEMBLY its THIRTY-THIRD ANNUAL REPORT.

The first paragraph of our last Annual Report told of the generous gift of the Barber Memorial Seminary to our work by Mrs. Phineas M. Barber, of Philadelphia, in memory of her husband.

Scarcely had the report been submitted to your Standing Committee on Freedmen, when a message flashed over the wires bringing the news that the main building of the institution, which had only been open for work about six months, had been totally destroyed by fire. Great as was the loss, there were some things to be thankful for. There was no sacrifice of life, although the fire had been burning for hours during the night while the inmates of the building lay asleep and unconscious of their danger. The alarm was given in time and the escape of teachers and pupils made possible; but not without the loss of some valuable personal effects.

The fire occurred very near the close of the term, thus causing through the intervening vacation period less interruption than if it had occurred at any other time of the year. The building also was amply insured and could be replaced with no serious additional outlay.

Rev. Geo. A. Marr, a brother of Mrs. Barber, who had superintended the erection of the former structure, began immediately the task of rebuilding, and without additional cost to the Board, save the small item of re-insurance, placed the new building at the service of the Board, January 1st, and the interrupted work was resumed under the new appointments, which are thought to be considerably better in some respects than the old ones. Representations of both these buildings accompany this report as a matter of interest as well as information.

While the work at Anniston, Ala., was delayed by the fire, the Mary Holmes Seminary, at West Point, Miss., and the Mary Allen Seminary, at Crockett, Texas, were both prevented from opening school at the usual time because of the prevalence of the yellow fever in that general section of the country, and the consequent arrest of travel within these states by the vigorous enforcement of quarantine laws. Mary Allen Seminary opened November 1st, and Mary Holmes Seminary December 1st, with no reported loss or inconvenience from the epidemic, other than the delay mentioned.

Beside these hindrances from fire and fever at the points named, our work at Biddle University suffered a distinct loss in the unexpected death of Prof. Wm. H. Brooks, D.D., the efficient and valuable Principal of the Preparatory Department of the University, who died of pneumonia, December 15th, 1897. His place has not yet been filled—the work of his chair for the remainder of the term being divided up among the other Professors, partly for economy's sake.

Aside from these interruptions and losses, the work both in its Church and its School departments has progressed during the year as well as could be hoped for, under the limitations imposed upon us by a narrowing up of the sum total of our yearly resources.

With a debt last year of $56,275, the Board did not feel like taking the responsibility of going on with the work without counsel from the Assembly.

A careful estimate for the year led us to think we could, with an income equal to the previous year of $132,128, bring our work down, by the strictest economy, to an expenditure of about nine thousand dollars less than that amount. Then, if the friends of the cause could be induced to increase their gifts to the amount of eleven thousand dollars more than the year before, we could reduce our embarrassing debt some twenty thousand dollars.

It was our earnest wish that this should be accomplished. The counsel of the Assembly was against cutting down the work, and the recommendation was that special effort be made among the churches to place this additional amount in the treasury of our Board. In all this our fond hopes were disappointed.

We did not get the eleven thousand dollars additional, but, on the contary, our income from all sources declined $3,228 as compared with the previous year. The estimates of the cost of the work for the year came reasonably near the figures we had fixed upon; but not only did the amount we had counted on receiving fall below our anticipations, but a considerable part of our reduced receipts came in a form not immediately applicable to the work, such as was for permanent funds, or as designated for some expenditure not anticipated by the Board, but of such a character as hardly to admit of objection to by the Board. In this way the narrow margin between our proposed expenditure and our lessened receipts disappeared, and in spite of all we could do, our total indebtedness, instead of being diminished, was increased $1,787. Our debt now consists in loans from Bank and from individuals, amounting to $55,062.50, and a mortgage on one of our buildings for $3,000, making a total of $58,062.50.

Beginning the year with this debt, we will be obliged at once to secure additional loans to the maximum amount of not less than $85,000 before the receipts of the Board, which fall off during the Summer, will allow any reduction in the debt. Should there be any serious disturbance in financial circles, we would be unable to secure the accommodations needed, and would be under the painful necessity of suspending the payment of all salaries.

There are certain credits to special funds which we have carried on our books from year to year, which we have not been accustomed to include in our statement of debt, but which as they are called for in our work must be met from time to time out of the funds at our command. In 1894 these credits amounted to $21,300.97; in 1895, $12,232.55; in 1896, $23,638.80; in 1897, $23,803; in 1898, $22,760.33.

Disappointed as we have been in adding even the small amount of $1,784 to our already burdensome debt, we do not reproach ourselves for any reckless expenditure of funds placed at our command. We have reduced our work to a point where it would seem that a further reduction would, in many places, destroy it entirely. We have cut down salaries to where we can cut no more. To give our teachers less, or to further shorten the

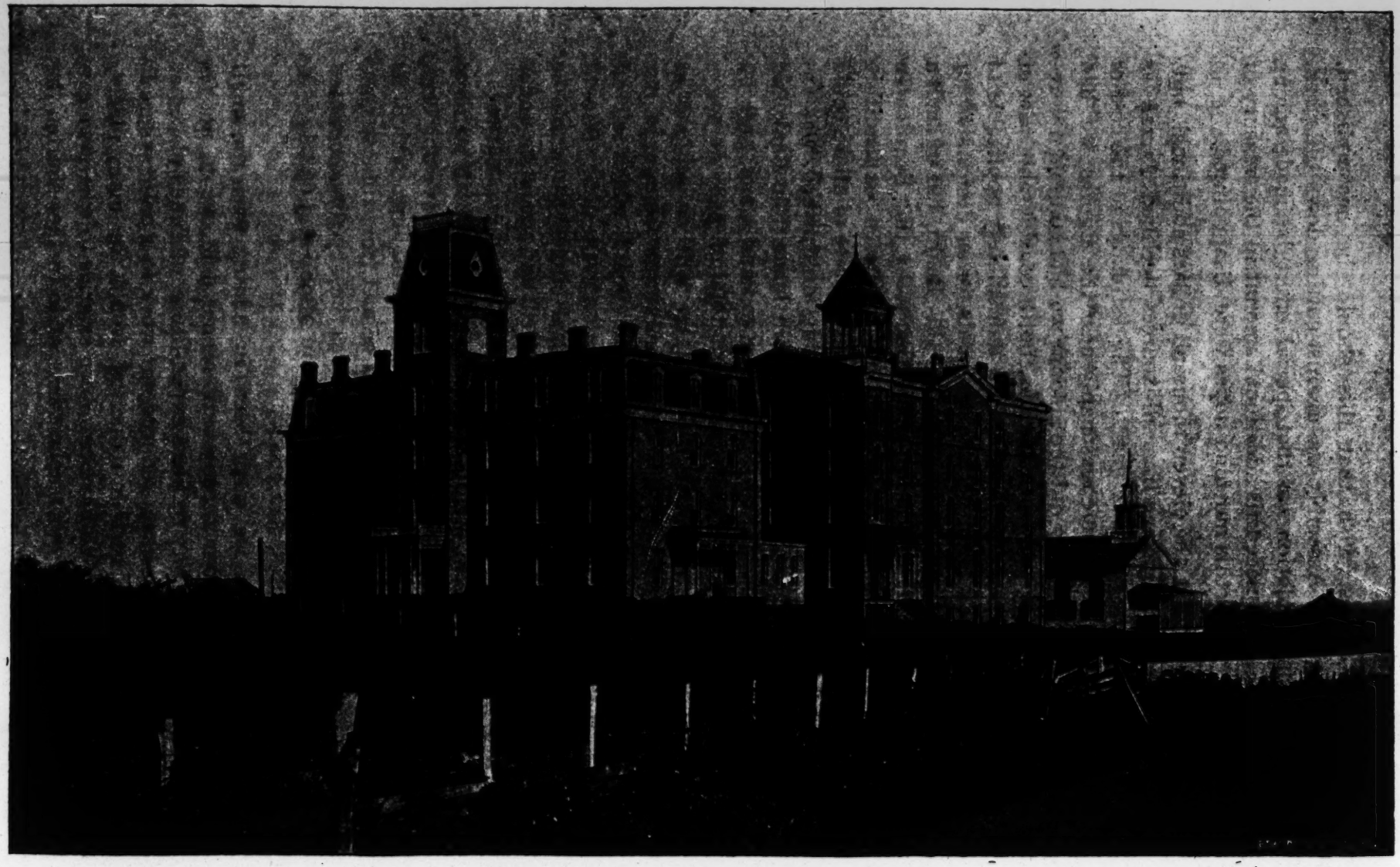

MARY ALLEN SEMINARY, CROCKETT, TEXAS.

time of the schools, which is the same thing, is to lose good workers who can get more elsewhere, and substitute inferior ones, who are obtainable because they are inferior.

The supplementary aid we give to the ministers who preach the Word, is almost a reproach to the church at large, when we consider how small the sum total of the salary is on which we expect these ministers to live, and maintain the standing, influence and self-respect which the Presbyterian Church is accustomed to look for and expect in her ministry.

There has been no one year in the last nine years in which we received less, and it is also true that there has been no one year in the last nine years in which we have spent less.

We have pushed economy to the verge of parsimony. This year we have spent less in Scholarships and general work; less in real estate; less in field salaries; less in office salaries; less in rent and stationary; less in printing.

We have taken up no new church work during the year, although men ready for the work have been crying, "Here am I, send me;" and groups of pious people, organized for service, have repeatedly said, "Come over and help us."

We have held our schools to the shortened terms mentioned last year, and in addition have further reduced their number from 67 to 53. We have passed by most tempting opportunities for doing good—too poor to seize them. Enterprises on which considerable money has been expended, driven to the wall by their pecuniary straits, have offered us what the world would call splendid bargains; but warned by the fear of the slight additional expense the acceptance of these offers would entail, we have reluctantly declined them all.

We have done more than this. We have, as will be seen by reference to the list that accompanies this report, a large amount of property scattered over the South, worth hundreds of thousands of dollars. This property needs constant care. The natural wear and tear calls yearly for an expenditure of repair money, as a matter of sound economy and good management. But our very poverty has made us wasteful.

In many cases the property has been greatly injured from the lack of timely expenditure of a moderate sum of money—all in order that we might save a few dollars with which to pay the small monthly salaries of ministers and teachers, on which they were depending for their living. We have been forced to this unbusiness-like course for several years, so that we must now at

some early date spend thousands of dollars to preserve our property, where hundreds before would have sufficed. We have exemplified the proverb of Solomon: "The destruction of the poor is their poverty."

Notwithstanding all this depression and repression, there have been some rays of light along our pathway. The ingatherings to the churches have been encouraging. The growth of the work—so far as we would let it grow—has been healthy.

The workers in both school and church have given satisfaction, and we doubt not the kingdom of God, as represented by our church among the colored people of the South, has during the past year had its foundations deepened and broadened, and better fitted every way for the future structure which it is yet to sustain.

We have reason to feel that very many earnest souls throughout the church are deeply interested in this work, and that, through their prayers and their efforts, God will yet bring us out of our straits.

The first year of returning prosperity shows a turn in the tide of missionary offerings to our cause, and a fuller flow of the stream of benevolence that, like the River of Life, makes glad the City of our God.

The Churches, the Woman's Societies, the Young People's Societies and the Sabbath Schools, all gave more this year than last, and altogether have increased the sum total of their contributions $6,138.70. The loss has come from a decrease in legacies—lower than it has been for ten years—and a decline in miscellaneous and individual contributions.

The Freedman's Department of the Woman's Board exceeded their offerings of last year by over $3,600—sending us the generous sum of $45,108 this year, as compared with $41,491 last year. The various Woman's Societies of the Church deserve the special thanks of the Board for the way in which they have come to our relief and helped us to bear our heavy burdens.

Especial attention is called to the report of Mrs. Coulter, General Secretary of Freedman's Department of Woman's Board, which will be found, as usual, printed as an appendix to this Report.

Miss Mary E. Holmes, Ph. D., of Rockford, Ill., continues to act as Freedman's Secretary of the Northwest, giving freely of her time and energies, expecting the Board in turn only to meet the light expenses of correspondence and travel. Her labors, which have been abundant during the year, have been attended with gratifying results.

The employment of Rev. Dr. Weaver as a special agent for Biddle University, which met with the approval of the Assembly, is a venture which will need another year in which to determine its practical wisdom. Dr. Weaver has, during the year, rendered most diligent services, and from very many sources we have received expressions of the highest appreciation of his work, but the results so far have not added materially to our receipts.

Soon after his engagement by the Board an unusually excellent collection of lantern-slides, setting forth the character and extent of our work, was prepared by Rev. David R. Breed, D. D., a member of the Board, and placed under the charge of Dr. Weaver as an accessory to his work. Pittsburgh churches were first visited by Dr. Weaver with the lantern-slide exhibition, with gratifying results as to collections toward meeting expenses, as to the most favorable impressions made by the pictures themselves, and as to Dr. Weaver's every way satisfactory presentation of the same. In subsequent presentations of the work in this form elsewhere the results have not been so good, and while the Board clearly feels that Dr. Weaver should continue another year in this work, the question of future methods of procedure will have to be considered later by the Board.

EXTENT OF THE WORK.

MINISTERS	187
Churches and Missions	322
Added on Examination	1,680
Added on Certificate	240
Whole Number	18,947
Sunday Schools	322
Scholars	18,121
Number of Schools	53
Number of Teachers	200
Pupils	8,045

BOARDING SCHOOLS.

FOR MALES.

Biddle University, Charlotte, N. C.

SEMINARIES FOR FEMALES.

Scotia, Concord, N. C.
Mary Allen, Crockett, Texas.
Ingleside, Burkeville, Va.

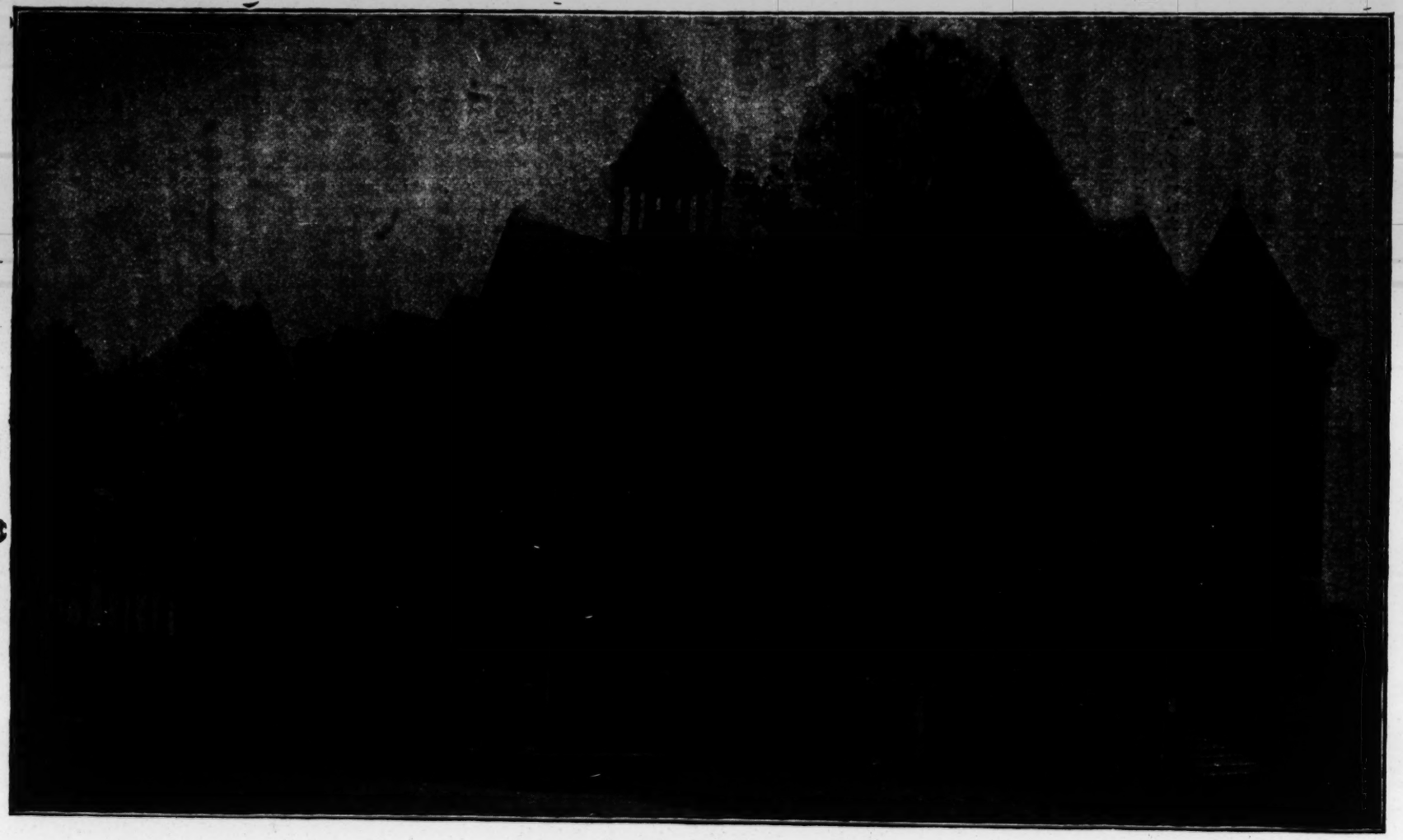

CARTER HALL, BIDDLE UNIVERSITY.

Mary Holmes, West Point, Miss.
Barber Memorial, Anniston, Ala.

CO-EDUCATIONAL.

Albion Academy, Franklinton, N. C.
Brainerd Institute, Chester, S. C.
Ferguson Academy, Abbeville, S. C.
Immanuel Training School, Aiken, S. C.
Haines Industrial School, Augusta, Ga.
Swift Memorial, Rogersville, Tenn.
Cotton Plant Academy, Cotton Plant, Ark.
Richard Allen Institute, Pine Bluff, Ark.
Monticello Academy, Monticello, Ark.
Oak Hill Industrial School, Oak Hill, Ind. Ter.
Potter Memorial, Oxford, N. C.
Dayton Academy, Carthage, N. C.
Harbison Institute, Beaufort, S. C.

SOME ACADEMIES AND LARGE PAROCHIALS.

Holbrook St., Danville, Va.
Kendall, Sumter, S. C.
Anderson, Anderson, S. C.
Mattoon, Greenville, S. C.
Madison, Madison, Ga.
Logan, Danville, Ky.
Good Will, Sumter Co., S. C.
Yadkin, Mebane, N. C.

The number of churches contributing to our cause this year, directly or through one or more of their organized agencies, was 4,490. A gain of 232 over last year.

Directly as Churches	3,837;	gain 198
Woman's Societies	2,124;	" 319
Young People's Societies	365;	" 109
Sunday Schools:	549;	" 80

The amount contributed for self-support, none of which goes through the Board's treasury, or enters into our accounts, was $65,975.01.

The Freedmen gave to the support of their own ministers and churches $34,562.57.

To the support of their own schools $31,412.44.

With our income as it is, we can barely maintain the work as at present established. We cannot do this and pay our debt, nor can we spare from our salary fund the money that should be spent in keeping our property in good repair.

The only part of the work we can well reduce, without reducing our own resources, is the church work. Much of the

money which maintains the schools comes from the Woman's Societies, Sabbath Schools and Young People's Societies, already pledged for some particular school; often for a particular teacher or scholar. To close the schools is, in many cases, to close up work with money practically in hand with which to do that work—money that otherwise would not likely come to us at all.

The other alternative is to close up some of the churches and say to the ministers, whom we have trained in our own schools and sent out under the commission of the Presbyterian Church to preach the gospel to their own people, We cannot maintain you. Close up the Churches of Jesus Christ! Say to these men whom we have trained to believe our creed and love our Church: Go, seek other fields—reconstruct your theology and find homes in other denominations!

We do not believe the Church is ready to give this word of command.

Our own best judgment is—if the Assembly assents—to carry the debt for the present as best we can; maintain the work in its present proportions; continue to lay the claims of the work on the conscience of the Church, and go carefully, prayerfully on, hoping and trusting that God, in his own good time, may open up the way through special gifts from special friends, directly or by bequest, by which the load may be removed.

The term of service of the following named members of the Board expires with this Assembly: Rev. Solon Cobb, D.D., Rev. David R. Breed, D. D., Mr. George Logan, Mr. S. P. Harbison.

We ask that they be re-elected.

EDWARD P. COWAN,
Corresponding Secretary.

JOHN J. BEACOM,
Treasurer.

REV. H. T. MCCLELLAND, D. D.,
President.

TREASURER'S REPORT FOR THE YEAR ENDING MARCH 31st, 1898.

Dr. JOHN J. BEACOM, *Treasurer, in Account with* THE PRESBYTERIAN BOARD OF MISSIONS FOR FREEDMEN *Cr.*

Cash on hand, April 1st, 1897			$ 1,418 47
March 31, 1898, to cash received as follows:—			
From Churches	56,429 61		
" Young People's Societies	606 84		
" Sabbath Schools	3,411 46		
" Woman's Board	15,108 73		
" Individual and Miscellaneous sources	7,795 94		
" Interest from Invested Funds	2,664 00		
" " " Barber Funds	2,504 58		
" Legacies	8,478 84		
" Sale of Real Estate	1,700 00		
" Permanent Fund (for reinvestment)	200 00		
		$128,900 00	
" Loans from Bank and Individuals	55,062 50		
" Mortgage on Mary Holmes Seminary	3,000 00		
		$ 58,062 50	
		$188,375 97	

Amount expended as follows:—		
General Expenses of Field Work	$ 6,540 37	
Scholarship Accounts in Boarding Schools	13,997 27	
Real Estate, Building and Improvements	3,823 75	
Salary Account, Field	89,156 86	
" " Officers	3,500 00	
" " Woman's Board	950 00	
Clerical Help	1,195 00	
Office Rent	550 00	
Stationery, Postage, etc	699 46	
Printing Reports, Leaflets, Circulars, etc	1,029 58	
Traveling Expenses, Members of Board	132 75	
" " Officers	211 31	
Special Agent and other Speakers	2,969 14	
Insurance	405 25	
Interest	4,545 22	
Annuity, Rev. R. G. Keyes	180 00	
" Rev. Joseph Platt	180 00	
Permanent Fund	1,450 00	
	$131,515 96	
Cash on hand, April 1st, 1898		585 01
Deficit, April 1st, 1897		56,275 00
		$188,375 97

We have examined above account, and compared same with the vouchers, and find it correct, showing balance on hand of $585.01.

PITTSBURGH, PA., April 29, 1898.

R. S. DAVIS,
S. J. GLASS,
A. G. BIXLER, } Auditing Committee.

In addition to the above, the Principals in our schools received direct from the donors $5,055.41, which amount was expended as follows:—For Scholarships, $2,096.08; General Expense, $2,368.33; Real Estate, $591.00.

This report does not include in any way the $65,975.01 contributed by churches and pupils in our schools for self-support.

PERMANENT INVESTMENTS.

Frick Coke Co. Bonds	$20,000
St. Joseph Water Bonds	5,000
Cooper Insurance Co. Stock, Dayton, O. (donated)	5,000
Louisville Bridge Stock (donated)	1,300
German Bank Stock (donated)	6,300
Nebraska Loan and Trust Co. Bond (dorated)	1,000
Minnesota Loan and Investment Co. Bond (donated)	1,000
Real Estate Mortgages	6,350
	$45,950

TO COVER PERMANENT FUNDS, AS FOLLOWS:

Platt Annuity	$ 3,000
Keyes Annuity	3,000
General Permanent Fund	2,500
Scotia Endowment	1,000
Biddle Endowment	4,500
Biddle President Endowment	2,000

BIDDLE UNIVERSITY SCHOLARSHIPS.

African Scholarship Fund	$ 6,700	
J. H. Dinsmore Scholarship Fund	15,000	
Mitchell-Lewis Kelly Scholarship	500	
J. H. Winter Scholarship	5,000	
		$27,200

MARY ALLEN SEMINARY SCHOLARSHIP.

Cynthia P. Chipman Scholarship	1,000

SWIFT MEMORIAL SCHOLARSHIP.

R. M. Hamilton Scholarship	500

HAINES MEMORIAL SCHOLARSHIP.

Mrs. M. H. Gallup Scholarship	1,250
	$45,950

FOR PERMANENT INVESTMENT.

General Fund, Matilda Johnson	$ 470 25	
" " Rev. W. R. Long	166 67	
		636 92
Scholarship, Mrs. M. H. Gallup Mem'l (Haines)	66 14	
" Mrs. Galloway (Swift Mem'l)	100 00	
" Miss Sarah Pew	100 00	
" Mrs. Myra Colin Bogue Mem'l (Scotia)	254 50	
		520 64
		$1,157 56

PROPERTY OWNED AND USED BY THE BOARD OF MISSIONS FOR FREEDMEN.

SCHOOL PROPERTY OWNED BY THE BOARD.

Biddle University, Charlotte, N. C	$125,000
Scotia Seminary, Concord, N. C	65,000
Mary Allen Seminary, Crockett, Texas	50,000
Mary Holmes Seminary, West Point, Miss	40,000
Barber Memorial Seminary, Anniston, Ala. (Pres. Ch., U. S. A., for use of the Board)	50,000
Ingleside Seminary, Burkeville, Va	22,300
Haines Institute, Augusta, Ga	25,000
Albion Academy, Franklinton, N. C	10,000
Brainerd Institute, Chester, S. C	10,000
Swift Memorial, Rogersville, Tenn	25,000
Harbison Institute, Beaufort, S. C	5,000
Ferguson Academy, Abbeville, S. C	7,000
Immanuel, York St. School, Aiken, S. C	5,000
Mary Potter Memorial, Oxford, N. C	2,400
Cotton Plant, Arkansas	5,500
Monticello, Arkansas	2,000
Oak Hill, Clear Creek, Ind. Ter	2,500
Dayton Academy, Carthage, N. C	2,900
Holbrook St. High School, Danville, Va	5,500
Kendall, Sumter, S. C	3,000
Anderson, S. C	1,200
Amelia C. H., Va	1,700
Good Will, Mayesville, S. C	2,250
Lumberton, N. C	600
Winnsboro, S. C	500
Caddo & Atoka, Ind. Ter	900
Richmond Co., N. C	400
Newnan, Ga., School Lot	300
Yadkin Academy, Mebane, N. C	500
	$471,450

CHURCH AND MANSE PROPERTY OWNED BY THE BOARD.

Adams Run, S. C., Atlantic Presbytery		$ 400
Gainesville, Fla., East Florida "		1,000
Chester, S. C., Fairfield Presbytery	$ 1,000	
Ridgeway, S. C., " "	1,000	
		2,000
Newnan, Ga., Knox "	2,900	
Madison, Ga., " "	800	
		3,700
Abbeville, S. C., McClelland Presbytery	2,000	
Fountain, S. C., " "	800	
Reidville, S. C., " "	700	
		3,500

Fayetteville, N. C., Cape Fear Presbytery	2,000	
Pollocksville, N. C., " " "	900	
Oxford, N. C., " " "	600	
Raleigh, N. C., " " "	5,000	
Rocky Mount, N. C., " " "	600	
Manchester, N. C., " "	350	
		9,450
Crewe, Va., Southern Virginia Presbytery	800	
Richmond, Va., " " "	11,000	
Lynchburg, " " " "	3,000	
Roanoke, " " " "	2,500	
Newport News, Va., " "	2,000	
Smithville, " " "	800	
Ridgeway, " " "	500	
Hat Creek, " " "	300	
Cub Creek, " " "	340	
		21,240
Durham, N. C., Yadkin Presbytery	5,000	
Thomasville, N. C., " "	900	
Germanton, N. C., " "	1,000	
Keyser, N. C	400	
		7,300
Lukfata, Ind. Ter., Tuscaloosa Presbytery		500
Dover, Okla. Ter., Cimarron Presbytery		450
Hot Springs, Arkansas, White River Presbytery		2,000
Asheville, N. C., Holston Presbytery		3,200
Birmingham, Ala., Kingston Presbytery	1,500	
Chattanooga, Tenn., " "	1,800	
		3,300
		$ 58,040

PROPERTY USED IN OUR WORK, HELD BY TRUSTEES.

SCHOOL PROPERTY.

Immanuel Boarding Home, Aiken, S. C	$ 7,000	
Richard Allen Institute, Pine Bluff, Ark	8 200	
Wallingford Academy, Charleston, S. C	2,500	
		17,700

CHURCH AND MANSE PROPERTY.

Atlantic Synod—		
Atlantic Presbytery	$55,585	
East Florida "	7,500	
Fairfield "	32,235	
Knox "	21,535	
McClelland "	19,300	
		136,155
Baltimore Synod—		
Baltimore Presbytery		2,500

Catawba Synod—			
Cape Fear Presbytery		15,000	
Catawba "		29,950	
So. Virginia "		11,095	
Yadkin "		26,000	
			82,045
Indian Ter. Synod—			
Cimarron Presbytery		450	
Tuscaloosa "		700	
			1,150
Kentucky Synod—			
Louisville Presbytery		3,500	
Transylvania "		7,450	
			10,950
Missouri Synod—			
St. Louis Presbytery		2,500	
White River "		8,975	
			11,475
Tennessee Synod—			
Holston Presbytery		3,037	
Kingston "		1,200	
Union "		6,300	
			10,537
			254,812

NOTES AND MORTGAGES ARE HELD BY THE BOARD ON CHURCH AND SCHOOL PROPERTY AT THE FOLLOWING NAMED PLACES:

Atlanta, Ga	$1,860	
Anderson, S. C	300	
Greenville, S. C	400	
Winnsboro, S. C	225	
Petersburg, Va	800	
South Boston, Va	240	
Little Rock, Arkansas	2,550	93
Lothian, Md	400	
		$6,775 93

NOTES AND MORTGAGES HAVE BEEN GIVEN BY THE BOARD ON PROPERTY AT THE FOLLOWING PLACES:

Chattanooga, Tenn	$ 387	50
West Point, Miss	3,000	
		3,387 50

REPORT OF THE STANDING COMMITTEE.

The Standing Committee on Freedmen, appointed by the General Assembly in session at Winona Lake, Ind., this year, in its report, among other things made the following statements:

"The Board deserves commendation for its earnest attempt to realize the hope expressed a year ago, that the debt resting upon it might be diminished. Economy has been exercised to the extreme limit in every department of the work."

"During the past year the Board has received from all sources $128,900, a part of which was to be invested in the permanent fund, or was designated for some work not expected by the Board and yet of such a nature that it could not be objected to."

"It had cash on hand April 1st, 1897, $1,413.47, making total money in its treasury for the year, $130,313.47. During the same time it has expended for all purposes, including the payment of annuities and investment of gifts for the permanent fund, $131,515.96, and on April 1st, 1898, had cash on hand, $585.01. It reports a present debt of $58,062.50."

"This situation is a great disappointment, but cannot be charged as a reproach against the Board. The Presbyterian Church is the party at fault. It has not supplied the funds and must not attempt to shift the responsibility from its shoulders."

RESOLUTIONS ADOPTED.

1st. That the minutes of the Board for 1897-98 be approved by the General Assembly.

2nd. That Rev. Solon Cobb, D.D., Rev. David R. Breed, D.D., Mr. George Logan and Mr. S. P. Harbison, members of the Board whose terms expire with this Assembly, be re-elected as their own successors.

3rd. That the Board of Missions for Freedmen be instructed to conduct its work during the present year within the limit of last year's expenditures.

4th. That the Board, acting through the Presbyterial Committees, make enthusiastic and persistent effort to secure an offering from every congregation in the Church, equalling at least an average of 20 cents for each communicant.

WILLARD K. SPENCER,
Chairman.

Attest: WM. H. ROBERTS,
Stated Clerk.

MISSIONS AND MISSIONARIES.

FOR THE YEAR ENDING MARCH 31, 1898.

Teachers marked ¶ receive partial aid from the Public School fund; those marked †, received their entire salary from Public School fund; those marked ‖, received their support from the tuition of the School. Ministers marked ** are teachers also.

SYNOD OF ATLANTIC.

ATLANTIC PRESBYTERY.

MINISTERS.	ADDRESS.	FIELD.	COMMUNIC'S. ADDED ON EXAM'N	COMMUNIC'S. ADDED ON CERTIF'TE	COMMUNIC'S. WHOLE NUMBER	S. S. Scholars	Contributed for Self-Support.
J. A. ROLLINS.....(6 months) J. P. WOOLRIDGE (6 months)	Walterboro'gh, S.C	Aimwell	19	1	104	75	$ 138 74
		St. Michael	0	0	20	19	39 00
		Hopewell	7	0	45	47	94 40
R. W. HOLMAN.....	Charleston, S. C.....	Zion	15	3	206	206	658 20
E. GARDEN.....	Charleston, S. C.....	Wallingford	7	3	220	75	408 50
		Summerville	1	2	31	18	115 25
		Zion	7	6	140	75	487 79
		Hebron	25	1	254	75	220 25
G. M. ELLIOTT**...	Beaufort, S. C.....	Berean	2	0	63	70	74 24
J. C. MOULTRIE....	Adams Run, S. C...	St. Paul	2	0	100	15	127 00
		St. Andrews	1	4	62	15	27 00
		Beaufort, Salem	1	0	80	20	44 45
		Faith	0	2	13	25	24 00
ADAM FRAYER	Charleston, S. C....	James Island	16	1	309	90	181 60
		Edisto Island	11	0	245	70	192 95
		Wadmalow Isl. Salem	6	0	144	25	169 60
DAVID BROWN**...	Charleston, S. C....	Olivet	9	2	118	116	422 73
W. B. MIDDLETON	Charleston, S. C.....	Mt. Pleasant	2	0	47	68	171 60
			132	25	2201	1104	$3597 30

SCHOOLS.

TEACHERS.	MONTHS OF SERVICE.	ADDRESS.	FIELD.	PUPILS ENROLLED.	Contributed for Self-Support.
REV DAVID BROWN.....	12	Charleston, S. C.	Wallingford.....	235	$ 334 60
MISS LUCY C. MIDDLETON‖	7				
MISS SUSAN A. BOWERS‖...	7				
MISS MAMIE GARDEN‖	7				
MISS LUCY A. MILLS‖.....	7				
REV. G. M. ELLIOTT.....	12	Beaufort, S. C ...	Harbison Institute.....	115	164 55
MISS JENNIE E. GOOCHE..	6				
MR. W. H. STINSON.....	6				
MISS IONIA B. HEXT.....	6				
				350	$499 15

REPORT OF THE STANDING COMMITTEE.

The Standing Committee on Freedmen, appointed by the General Assembly in session at Winona Lake, Ind., this year, in its report, among other things made the following statements:

"The Board deserves commendation for its earnest attempt to realize the hope expressed a year ago, that the debt resting upon it might be diminished. Economy has been exercised to the extreme limit in every department of the work."

"During the past year the Board has received from all sources $128,900, a part of which was to be invested in the permanent fund, or was designated for some work not expected by the Board and yet of such a nature that it could not be objected to."

"It had cash on hand April 1st, 1897, $1,413.47, making total money in its treasury for the year, $130,313.47. During the same time it has expended for all purposes, including the payment of annuities and investment of gifts for the permanent fund, $131,515.96, and on April 1st, 1898, had cash on hand, $585.01. It reports a present debt of $58,062.50."

"This situation is a great disappointment, but cannot be charged as a reproach against the Board. The Presbyterian Church is the party at fault. It has not supplied the funds and must not attempt to shift the responsibility from its shoulders."

RESOLUTIONS ADOPTED.

1st. That the minutes of the Board for 1897-98 be approved by the General Assembly.

2nd. That Rev. Solon Cobb, D.D., Rev. David R. Breed, D.D., Mr. George Logan and Mr. S. P. Harbison, members of the Board whose terms expire with this Assembly, be re-elected as their own successors.

3rd. That the Board of Missions for Freedmen be instructed to conduct its work during the present year within the limit of last year's expenditures.

4th. That the Board, acting through the Presbyterial Committees, make enthusiastic and persistent effort to secure an offering from every congregation in the Church, equalling at least an average of 20 cents for each communicant.

WILLARD K. SPENCER,
Chairman.

Attest: WM. H. ROBERTS,
Stated Clerk.

MISSIONS AND MISSIONARIES.

FOR THE YEAR ENDING MARCH 31, 1898.

Teachers marked ¶ receive partial aid from the Public School fund; those marked †, received their entire salary from Public School fund; those marked ‖, received their support from the tuition of the School. Ministers marked ** are teachers also.

SYNOD OF ATLANTIC.

ATLANTIC PRESBYTERY.

MINISTERS.	ADDRESS.	FIELD.	COMMUNIC'S. ADDED ON EXAM'N	COMMUNIC'S. ADDED ON CERTIFI'TE	COMMUNIC'S. WHOLE NUMBER	S. S. Scholars	Contributed for Self-Support.
J. A. ROLLINS..... (6 months) J. P. WOOLRIDGE (6 months)	Walterboro'gh, S.C	Aimwell	19	1	104	75	$ 138 74
		St. Michael	0	0	20	19	39 00
		Hopewell	7	0	45	47	94 40
R. W. HOLMAN.....	Charleston, S. C.....	Zion	15	3	206	206	658 20
E. GARDEN.....	Charleston, S. C.....	Wallingford	7	3	220	75	408 50
		Summerville	1	2	31	18	115 25
		Zion	7	6	140	75	487 79
		Hebron	25	1	254	75	220 25
G. M. ELLIOTT**...	Beaufort, S. C.....	Berean	2	0	63	70	74 24
J. C. MOULTRIE....	Adams Run, S. C...	St. Paul	2	0	100	15	127 00
		St. Andrews	1	4	62	15	27 00
		Beaufort, Salem	1	0	80	20	44 45
		Faith	0	2	13	25	24 00
ADAM FRAYER.....	Charleston, S. C....	James Island	16	1	309	90	181 60
		Edisto Island	11	0	245	70	192 95
		Wadmalow Isl. Salem	6	0	144	25	169 60
DAVID BROWN**...	Charleston, S. C.....	Olivet	9	2	118	116	422 73
W. B. MIDDLETON	Charleston, S. C.....	Mt. Pleasant	2	0	47	68	171 60
			132	25	2201	1104	$3597 30

SCHOOLS.

TEACHERS.	MONTHS OF SERVICE.	ADDRESS.	FIELD.	PUPILS ENROLLED.	Contributed for Self-Support.
REV DAVID BROWN.....	12	Charleston, S. C.	Wallingford.....	235	$ 334 60
MISS LUCY C. MIDDLETON‖	7				
MISS SUSAN A. BOWERS‖...	7				
MISS MAMIE GARDEN‖	7				
MISS LUCY A. MILLS‖.....	7				
REV. G. M. ELLIOTT.....	12	Beaufort, S. C ...	Harbison Institute.....	115	164 55
MISS JENNIE E. GOOCHE..	6				
MR. W. H. STINSON.....	6				
MISS IONIA B. HEXT.....	6				
				350	$499 15

EAST FLORIDA PRESBYTERY.

MINISTERS.	ADDRESS.	FIELD.	COMMUNIC'S. ADDED ON EXAM'N	COMMUNIC'S. ADDED ON CERTIFI'TE	COMMUNIC'S. WHOLE NUMBER	S. S. Scholars	Contributed for Self-Support.
C. H. UGGAMS.....	Palatka, Fla,.....	Mt. Vernon.....	0	4	24	40	$ 214 00
WM. E. PARTEE....	Jacksonville, Fla...	Laura St.....	1	2	92	50	365 00
			1	6	116	90	$579 00

FAIRFIELD PRESBYTERY.

MINISTERS.	ADDRESS.	FIELD.	COMMUNIC'S. ADDED ON EXAM'N	COMMUNIC'S. ADDED ON CERTIFI'TE	COMMUNIC'S. WHOLE NUMBER	S. S. Scholars	Contributed for Self-Support.
C. M. YOUNG.....	Rock Hill, S. C.....	Dutchman's Creek...	4	0	18	25	$ 12 00
		Hermon.....	11	0	140	164	1012 90
T. A. THOMPSON**	Blacksburgh, S. C..	Ingram.....	18	0	46	77	501 00
		Hopewell.....	2	0	78	76	453 00
E. W. ALLEN.....	Ridgeway, S. C.....	Concord.....	0	0	19	25	25 00
		Lebanon	7	0	106	80	386 75
A. A. JONES.....	McConnellsv'e,S.C	Bethlehem, 1st.....	16	0	92	106	137 33
		Hebron	15	0	49	77	88 00
JOB JACKSON.....	Bossard, S. C.....	Mt. Lisbon.....	6	1	64	45	50 35
		Bethlehem, 2d.....	8	2	88	52	74 10
		Mt. Sinai.....	6	2	71	47	57 70
J. C. WATKINS.....	Sumter, S. C.....	Sumter, 2d.....	5	2	126	80	140 30
		Macedonia, 2d.....	1	0	14	10	7 00
I. F. MILLER.....	White Oaks, S. C...	Benson Grove.....	0	0	10	10	12 75
		St. Mathew's.....	1	0	27	51	75 75
J. C. SIMMONS**....	Yorkville, S. C.....	Yorkville, 2d.....	6	1	24	95	59 34
		Pleasant Grove.....	1	1	101	103	35 00
M. J SEABROOK**..	Sumter, S. C.....	Ebenezer.....	11	0	254	100	203 65
		Wedgefield, Shiloh..	4	0	45	45	120 60
J. A. TILLMAN**...	Winnsboro, S. C....	Calvary.....	5	0	57	49	97 85
		Shiloh, 1st.....	5	0	54	33	151 50
I. D. DAVIS.....	Mayesville, S. C.....	Good Will.....	22	2	500	350	385 00
		Melina.....	35	4	240	120	105 00
A. C. JOHNSON**...	Mayesville, S. C.....	Trinity.....	6	4	139	65	180 00
		Congruity.....	11	1	164	125	167 74
M. G. JOHNSON.....	Columbia, S. C.....	Ladson.....	6	4	198	150	360 00
N. C. DAVIES.....	Yorkville, S. C.....	New Olivet.....	2	1	17	28	39 50
		Blue Branch.....	3	0	62	30	61 00
		Mt. Moriah.....	3	0	17	28	37 00
T. A. NANCE.....	Magnolia, S. C.....	Magnolia.....	3	0	10	22	13 20
		New Salem.....	1	1	88	32	94 52
		Rockfield	8	0	47	55	169 95
JAS. H. COOPER.....	Mayesville, S. C.....	Mt. Nebo.....	6	0	16	16	69 00
		Coulter.....	3	1	17	20	44 00
		Harmony Elizabeth	11	2	57	47	80 00
N. N. GREGG.....	Lancaster, S. C.....	Faith.....	17	1	18	20	17 00
		Pleasant Ridge.....	5	2	35	50	110 00

FAIRFIELD PRESBYTERY.—Continued.

MINISTERS.	ADDRESS.	FIELD.	COMMUNIC'S. ADDED ON EXAM'N	COMMUNIC'S. ADDED ON CERTIFI'TE	COMMUNIC'S. WHOLE NUMBER	S. S. Scholars	Contributed for Self-Support.
T. L. TOATLEY.....	Lancaster, S. C.....	Macedonia	5	0	38	40	$ 110 00
		Sharon Tabernacle..	1	4	17	25	46 80
THOS. H. AYERS...	Chester, S. C.....	Carmel.....	20	0	100	100	147 00
T. R. VEAL.....	Buckhead, S. C.....	Nazareth.....	7	0	100	75	120 00
		Little River.....	2	0	50	26	70 00
S. C. THOMPSON....	Camden, S. C.....	Camden, 2d	1	0	27	40	165 70
		Liberty Hill	13	0	52	45	88 15
J. P. CRAWFORD...	Marion, S. C	Mizpah.....	0	0	10	23	20 60
		Marion, 2d.....	3	0	25	71	53 45
RICHARD DWYER..	Sumter, S. C.....	Mt. Olive.....	3	0	40	50	23 00
R. A. COTTINGHAM (11 months.) **	Cheraw, S. C	Grandview.....	10	0	55	41	37 96
		Cheraw.....	6	0	50	35	63 61
		McKay Mission.....	0	0	3	0	.....
J. M. McKAY**.....	Sumter, S. C.....	Westminster.....	13	6	84	80	116 25
		New Haven.....	2	0	64	75	78 83
		Good Hope.....	1	0	32	48	78 76
L. B. ELLERSON.....	Manning, S. C.....	Friendship.....	1	1	51	0	49 60
		Mt. Carmel.....	3	4	74	35	89 35
			385	47	3930	3317	$6993 84

SCHOOLS.

TEACHERS.	MONTHS OF SERVICE.	ADDRESS.	FIELD.	PUPILS ENROLLED.	Contributed for Self-Support.
REV. T. A. THOMPSON.....	12	Blacksburgh, S.C	Ingram, Ch.....	108	$ 37 50
MRS. T. A. THOMPSON.....	4				
REV. J. C. WATKINS.....	12	Sumter, S, C	Sumter.....	241	502 50
MRS. J. C. WATKINS.....	7				
MISS A. E. ROBERTS.....	7				
MISS MARY J. McLEOD.....	7				
MISS ELLA R. VANBUREN.	7				
REV. I. D. DAVIS.....	12	Mayesville, S. C.	Goodwill School.....	375	30 00
MRS. I. D. DAVIS.....	4				
MISS LIZZIE A. ROSS.....	4				
REV. R. A. COTTINGHAM..	5	Cheraw, S. C.....	Coulter.....	132	19 80
PROF. J. S. MARQUIS.....	12	Chester, S. C.....	Brainerd Institute.....	175	830 10
MRS. J. S. MARQUIS.....	12				
MISS JULIA A. SCHAUBLE.	6				
REV. T. H. AYRES.....	6				
MISS J. E. McCLURE.....	6				
MRS. FLORA D. PALMER...	6				
MISS MARY H. MOORE.....	6				
MISS MARTHA MILLER.....	6				
MISS A. M. DONALDSON...	6				
MRS. E. L. JAMES.....	4	Mechanicsville,S.C	Bethlehem, 2d.....	90	.....
REV. J. A. TILLMAN.....	12	Winnsboro, S. C.	Calvary,.....	90	84 90
MRS J. E. MONTGOMERY.	4				
REV. M. J. SEABROOK	12	Sumter, S. C.....	Ebenezer.....	250	7 20
MRS. M. J. SEABROOK	4				
MRS. E. W. ALLEN.....	4	Ridgeway, S. C.....	Lebanon.....	85	30 00
MRS. A. A. JONES.....	6	McCon'ellsv'le, S.C	Bethlehem. No 1.....	96	6 00
REV. J. C SIMMONS	4	Yorkville, S. C.....	Yorkville...	98	17 06
REV. J. M. McKAY.....	12	Sumter, S. C.....	New Haven.....	79	4 30
MRS. J. M. McKAY.....	4				
				1819	1518 46

KNOX PRESBYTERY.

MINISTERS.	ADDRESS.	FIELD.	COMMUNIC'S. ADDED ON EXAM'N	COMMUNIC'S. ADDED ON CERTIF'TE	COMMUNIC'S. WHOLE NUMBER	S. S. Scholars	Contributed for Self-Support.
C. S. HEDGES.....	Rome, Ga.	Ebenezer.....	0	0	40	38	$ 76 60
E. W. CARPENTER**	Madison, Ga.....	Madison, 2d.....	5	0	84	50	40 00
		Hopewell.....	3	0	30	40	20 00
A. M. CALDWELL**	Greensboro, Ga.....	St. Paul.....	2	0	20	90	37 87
		Pleasant Grove.....	0	0	15	25	16 05
C. D. GREEN.....	Dalton, Ga.....	Antioch.....	19	1	72	60	178 41
J. T. H. WAITE.....	Dorchester, Ga.....	Medway.....	33	0	535	136	179 25
B. L. GLENN**.....	Newnan, Ga.....	Newnan, 2d.....	4	1	46	124	58 62
		Sinai	3	0	33	55	12 53
A. R. WILSON.....	Atlanta, Ga..	New Hope.....	18	0	108	86	208 34
S. F. FRAZIER.....	Riceboro, Ga.....	Riceboro	1	6	146	65	83 17
R. A. HOUSTON.....	Milledgeville, Ga...	Allen's Memorial.....	3	2	21	100	75 00
JOS. W. ROBERTS..	Savannah, Ga.....	Ezra.....	6	0	34	39	325 43
W. H. PADEN.....	Columbus, Ga.....	Columbus, 2d.....	6	1	36	80	100 00
LUTHER HUBBARD	Fleming, Ga.....	Ebenezer, 2d.....	4	1	94	112	91 12
		St. Stephen's	2	0	16	27	30 10
AUG. S. CLARKE.. (2 months).	Augusta, Ga.....	Christ.....	3	0	30	21	12 00
			112	12	1310	1148	$1544 49

SCHOOLS.

TEACHERS.	MONTHS OF SERVICE.	ADDRESS.	FIELD.	PUPILS ENROLLED.	Contributed for Self-Support.
REV. E. W. CARPENTER...	12	Madison, Ga.....	Madison, 2d.....	200	$ 35 00
MRS. E. W. CARPENTER...	4				
REV. A. M. CALDWELL.....	12	Greensboro, Ga..	St. Paul.....	80	10 00
MRS. A. M. CALDWELL.....	4				
MISS LUCY C. LANEY.....	12	Augusta, Ga.....	Haines Indus'l School	472	985 65
MISS M. C. JACKSON.....	6				
MISS H. M. BROWN.....	6				
MR. J. L. PHELPS.....	6				
MISS IRENE SMALLWOOD..	6				
MR. N. W. CURTRIGHT.....	4				
REV. F. M. HYDER.....	6				
MISS J. C. JACKSON.....	6				
MISS ELLEN NERLAND.....	6				
MISS SARAH H. COLLINS...	6				
MR. F. A. CURTRIGHT.....	6				
MR. GEO. C. MURRAY.....	2				
REV. B. L. GLENN.....	12	Newnan, Ga.....	McClelland.....	108	8 40
MRS. B. L. GLENN..... ..	4				
				860	$1039 05

McCLELLAND PRESBYTERY.

MINISTERS.	ADDRESS.	FIELD.	COMMUNIC'S. ADDED ON EXAM'N	COMMUNIC'S. ADDED ON CERTIF'TE	COMMUNIC'S. WHOLE NUMBER	S. S. Scholars	Contributed for Self-Support.
W. R. COLES**	Aiken, S. C.	Immanuel	2	2	81	75	$ 132 00
J. P. FOSTER**	Anderson, S. C.	Salem	2	1	53	68	146 27
		Iva	1	0	15	33	35 00
B. F. McDOWELL**	Greenville, S. C.	Mattoon	1	1	48	56	177 91
		Bowers	1	0	25	42	41 55
I. E. HARDY	Fountain Inn, S. C.	Allen Chapel	1	0	22	28	88 15
		Fair Forest	4	0	27	24	41 00
		Pleasant View	12	2	89	55	121 00
F. L. BRODIE	Due West, S. C.	Mt. Zion	0	1	173	149	221 91
		Grace	0	0	21	25	45 90
P. W. MOONE	Laurens, S. C.	Pisgah	6	0	36	60	55 85
		Sloans	7	0	34	30	20 00
D. D. DAVIS,	Carlisle, S. C.	Mt. Carmel	3	0	30	75	100 00
J. T. WRIGHT	Clinton, S. C	Pitts.	8	0	92	60	161 10
		Calvary	4	0	24	55	70 24
H. M. STINSON	Spartanburg, S. C.	Mt. Lebanon View	4	1	14	30	26 24
		Westminster	4	2	54	40	273 08
WM. D. RICE	Sligh's Station, S. C	Oak Grove	0	0	60	33	168 00
J. S. WILLIAMS	Greenwood, S. C.	Prospect	2	0	10	20	49 15
		Lytes	5	0	36	30	60 00
D. S. COLLIER	Gaffney City, S. C.	Gaffney Mission	0	0	12	36	2 00
		Walker's Chapel	3	1	33	65	24 30
T. H. AMOS**	Abbeville, S. C.	Abbeville, 2d	6	1	109	171	200 00
			66	12	1098	539	$2260 60

SCHOOLS.

TEACHERS.	MONTHS OF SERVICE.	ADDRESS.	FIELD.	PUPILS ENROLLED.	Contributed for Self-Support.
REV. J. P. FOSTER	12	Anderson, S. C.	Salem	160	$ 218 21
MRS. J. P. FOSTER	5				
MR. W. A. GRIFFIN	5				
REV. B. F. McDOWELL	12	Greenville, S. C.	Mattoon	107	204 95
MR. A. P. ALLISON	5				
MISS C. J. HUGHES	5				
REV. W. R. COLES	12	Aiken, S. C.	Immanuel	163	522 47
MRS. W. R. COLES	6				
REV. W. H. MITCHELL	6				
MR. T. J. COLES	4				
MISS L. M. CRUM	6				
MISS MARY C. SCOTT	6				
W. C. COLES.	2				
REV. THOS. AMOS	12	Abbeville, S. C.	Ferguson Academy	287	1905 00
MRS. THOS. AMOS	6				
MR. JOS. G. LEE	6				
MRS. R. A. PINDLE	6				
H. H. CARDWELL, JR.	6				
MISS ESTELLE BOMAR	6			717	$2845 63

SYNOD OF BALTIMORE.

BALTIMORE PRESBYTERY.

MINISTERS.	ADDRESS.	FIELD.	COMMUNIC'S. ADDED ON EXAM'N	COMMUNIC'S. ADDED ON CERTIFI'TE	COMMUNIC'S. WHOLE NUMBER	S. S. Scholars	Contributed for Self-Support
J. B. SWANN.**.....	Lothian, Md.....	Zion.....	7	0	40	32	$ 23 80
		Mill Run.....	0	0	8	28	8 20
		Calvary.....	0	0	8	30	8 75
			7		56	90	$40 75

SCHOOLS.

TEACHERS.	MONTHS OF SERVICE.	ADDRESS.	FIELD.	PUPILS ENROLLED.	Contributed for Self-Support.
REV. J. B. SWANN.....	6	Lothian.....	Zion.....	46	$ 13 80

SYNOD OF CATAWBA.

CAPE FEAR PRESBYTERY.

MINISTERS.	ADDRESS.	FIELD.	COMMUNIC'S. ADDED ON EXAM'N	COMMUNIC'S. ADDED ON CERTIFI'TE	COMMUNIC'S. WHOLE NUMBER	S. S. Scholars	Contributed for Self-Support.
A. G. DAVIS.....	Raleigh, N. C.....	Davie Street.....	7	0	60	85	$ 47 00
ELI WALKER.....	Red Springs, N. C.	Friendship.....	1	0	23	10	27 96
		Mt. Olive.....	3	0	36	35	85 35
		Lillington.....	18	0	60	40	69 30
G. C. SHAW**.....	Oxford, N. C.....	Timothy Darling.....	14	10	50	122	77 00
L. J. MELTON.....	Wilson, N. C.....	Rocky Mt. [Pisgah]	1	1	23	45	12 00
		St. Matthew.....	4	0	68	35	25 75
		Nashville Mission....	0	0	7	0	.....
L. E. FAIRLEY.....	Fayetteville, N. C.	Haymount.....	9	1	50	65	175 00
J. A. SAVAGE**.....	Franklinton, N. C.	Mt. Pleasant.....	12	3	86	119	56 00
		White Hall.....	3	0	38	38	28 00
C. DILLARD.....	Goldsboro, N. C.....	Pilgrim's Chapel.....	0	0	31	40	11 05
		St. Matthew's.....	5	0	58	70	67 90
		Calvary.....	7	0	58	96	281 00
JNO. H. HAYSWOOD	Hookerton, N. C...	Sloan's Chapel.....	5	0	41	60	32 00
		La Grange.....	1	0	14	35	13 00
		Snow Hill.	1	0	10	35	19 28

CAPE FEAR PRESBYTERY.—Continued.

MINISTERS.	ADDRESS.	FIELD.	COMMUNIC'S. ADDED ON EXAM'N	COMMUNIC'S. ADDED ON CERTIF'TE	COMMUNIC'S. WHOLE NUMBER	S. S. Scholars	Contributed for Self-Support.
J. J. WILSON.....	Maxton, N. C.....	Rowland.....	5	0	89	55	$ 40 00
		Wilson.....	8	0	85	65	125 00
		Maxton, 2d.....	16	2	28	35	100 00
ALEX McNEIL.....	Lillington, N. C.....	Allen Chapel.....	0	0	35	20	13 36
		Williams' Chapel.....	2	0	66	55	34 25
		Anderson Creek.....	2	0	29	27	18 77
P. W. RUSSELL.....	Goldsboro, N. C,..	Shiloh.....	5	0	79	63	211 59
ISAAC A. JAMES.....	Red Springs, N. C.	Red Springs,.....	1	1	18	40	23 57
		Panther Ford.....	6	0	120	60	73 55
		Memorial.....	1	1	18	20	22 45
C. E. TUCKER.....	Franklinton, N. C.	St. Paul.....	1	0	58	120	140 00
H. C. MABRY.....	Chadbourn.....	Lake Waccamaw....	24	0	24	30	20 00
		Chadbourn.....	4	1	24	32	36 34
		Whiteville	3	0	10	19	35 95
JAS. A. BONNER.....	Wilmington, N. C.	Chestnut Street.....	9	1	92	56	456 97
W. A. BYRD	New Berne, N. C...	Ebenezer.....	2	1	85	70	452 43
		Garnett.....	2	4	24	25	8 00
S. P. SMITH.....	Elizabeth, N. C.....	Antioch	8	0	34	13	189 94
M. P. JERKINS	Grace, N. C	Beaufort	0	0	38	260	27 53
W. H. A. WILLIAMS	Lamberton, N. C...	Mt. Calvary..	1	0	6	0	7 28
		Bethany.....	30	0	68	45	86 48
			221	26	1693	2040	$3078 92

SCHOOLS.

TEACHERS.	MONTHS OF SERVICE.	ADDRESS.	FIELD.	PUPILS ENROLLED.	Contributed for Self-Support.
REV. J. A. SAVAGE, D. D.	12	Franklint'n, N.C	Albion Academy.....	264	26 25
MRS. MARY A WILSON....	6				
MRS. N. D. NEAL	6				
MISS S. A. THOMPSON.....	6				
REV. CHAS. E. TUCKER....	6				
MR. H. W. FULLER	6				
REV G. C. SHAW.....	12	Oxford, N. C.....	Mary Potter School...	240	250 00
MRS. G. C. SHAW..... .	6				
MISS K. N. HUGHES.....	6				
MISS JULIETTA SMITH.....	1				
MRS. W. A. BYRD.....	4	New Berne, N. C...	Ebenezer.....	75	40 00
				579	$316 25

CATAWBA PRESBYTERY.

MINISTERS.	ADDRESS.	FIELD.	COMMUNIC'S. ADDED ON EXAM'N	COMMUNIC'S. ADDED ON CERTIF'TE	COMMUNIC'S. WHOLE NUMBER.	S. S. Scholars	Contributed for Self-Support.
D. S. BAKER.....	Lincolnton, N. C...	Lincolnton.....	18	0	57	65	68 09
		Lloyd.....	5	2	60	15	49 08
M. IJAMS.....	Lowell, N. C.....	Philadelphia.....	0	0	9	0	6 30
		Loves Chapel.....	3	0	29	19	28 06
P. G LOWRIE.....	Wadesboro, N. C...	Wadesboro.....	2	0	35	85	81 00
		Bethlehem.....	7	0	32	45	42 00
G. W. PATTERSON	Springfield, N. C...	Bethpage.....	1	0	80	41	79 00
		Huntersville	12	0	86	87	106 00
WM. HAIRSTON.....	Biddleville, N. C...	Ben Salem.....	29	1	87	50	156 00
		Murkland..... ..	10	2	77	55	152 00
JUDGE KNOX.....	Charlotte, N. C.....	Emmanuel.....	5	1	66	75	17 60
		Davidson College.....	6	2	29	40	36 26
R. P. WYCHE.....	Charlotte, N. C.....	Charlotte.....	27	6	197	241	1324 19
NATHAN BELL.....	Huntersville N. C.	Caldwell.....	5	0	70	65	95 00
		Poplar Tent.....	9	0	120	82	125 00
S. G. TAYLOR.....	Charlotte, N. C.....	Lawrence Chapel.....	5	0	40	32	46 18
		Hood's Chapel.....	3	1	42	24	46 86
J. M. COLWELL.....	Pee Dee, N. C.....	Ebenezer.....	7	0	96	55	31 00
		Pee Dee Tabernacle	2	0	41	50	12 30
A. F. GRAHAM.....	Charlotte, N. C.....	New Hampton.....	18	1	173	100	170 75
		Church Street.....	4	1	27	48	52 75
G. W. KING.	Monroe, N. C.....	Black's Memorial.....	4	0	60	50	186 00
S. H. ROBINSON.....	King's Mount, N.C.	Good Hope.....	2	0	30	30	17 00
F. T. LOGAN ..... (5 mos.)	Concord, N. C.....	Westminster	9	0	265	125	51 12
H. L. MCCRORY.....	Charlotte, N. C.....	Biddleville	21	5	80	76	216 00
A. D. WAUGH.....	Charlotte, N. C.....	Jackson Grove.....	9	3	75	60	50 00
		Salem Hill.....	8	5	33	24	15 00
		Harrison Grove.....	2	1	40	26	22 00
D. L. SHADD.....	Shelby, N. C.....	Shelby Mission.....	2	1	17	25	14 07
		West Philadelphia...	1	0	31	24	72 66
		Rutherfordton.....	2	0	9	0	5 52
J. H. A. JEFFREY... (3 mos.)	Harrisburg, N. C...	Bellefont.....	2	0	69	80	10 00
		Mathew's Chapel.....	0	0	38	20	8 00
G. S. LEEPER.....	Gastonia, N. C.....	Mt. Zion.....	0	0	11	19	5 40
		Siloam.....	3	0	21	32	39 40
		St. Paul.....	13	1	74	65	129 00
CHAS. H. SHUTE...	Gastonia, N. C.....	Leepers Chapel.....	8	3	29	40	142 31
JUNIUS GREGG.....	Waxhaw, N. C.....	Shiloh.....	3	0	49	40	60 15
		Bethel.....	6	1	90	85	88 74
			263	37	2468	2096	$3857 74

SCHOOLS.

TEACHERS.	MONTHS OF SERVICE	ADDRESS.	FIELD.	PUPILS ENROLLED.	Contributed for Self-Support.
REV. D. J. SANDERS, D. D.	12	Charlotte, N. C...	Biddle University.....	213	$5,002 32
REV. A. P. BISSELL, D. D..	12				
REV. W. HARGRAVE, D.D.	12				
REV. A. U. FRIERSON.....	12				
REV. YORK JONES. D D...	12				
*REV. W. F. BROOKS, D.D.	12				
PROF. S. B. PRIDE.....	12				
REV. GEO. R. DAVIS.....	12				
PROF. H. A. HUNT.....	12				
PROF. J. D. MARTIN	12				
REV. P. G. DRAYTON.....	12				
REV. H. L. MCCRORY.....	12				

*Deceased, Dec. 15, 1897.

CATAWBA PRESBYTERY SCHOOLS.—Continued.

TEACHERS.	MONTHS OF SERVICE.	ADDRESS.	FIELD.	PUPILS ENROLLED.	Contributed for Self-Support.
REV D. J. SATTERFIELD, D. D	12				
MRS D J. SATTERFIELD	12				
MISS MARY C. BELL	8				
MISS M. E. CHAPMAN	8				
MISS IDA CATHCART	8				
MISS HATTIE BOMAR	8				
MISS J L. SNEAD	8				
MISS L. R. PADEN	8				
MISS C. F. GLOVER	8	Concord, N. C.	Scotia Seminary	273	$6,207 00
MISS ADA S. HATFIELD	8				
MISS C. PERCIVAL	8				
MISS A. O. PERCIVAL	8				
MISS C. E. CAMERON	8				
MISS MARY MEEKER	8				
MISS H. M. OSBORN	8				
MISS MARY SULLIVAN	8				
MISS HENRIETTA MABRY	8				
REV. P. G. LOWRIE	4	Wadesboro, N. C.	Black's Memorial	162	25 00
				648	$11,234 32

SOUTH VIRGINIA PRESBYTERY.

MINISTERS.	ADDRESS.	FIELD.	COMMUNIC'S. ADDED ON EXAM'N	COMMUNIC'S. ADDED ON CERTIFI'TE	COMMUNIC'S. WHOLE NUMBER	S. S. Scholars	Contributed for Self-Support.
W. T. CARR	South Boston, Va.	Mizpah	0	1	16	48	$ 77 58
		Milton	1	0	20	20	13 80
S. F. YOUNG	Horse Pasture, Va.	Holmes Memorial	15	0	70	110	55 00
		Trinity	0	0	9	48	6 75
J.M. RITTENHOUSE	Nottoway, Va	Christ	7	0	70	50	50 00
		Bethesda	2	0	24	0	
		Mount Calvary	0	0	12	30	11 00
WM. E. CARR**	Danville, Va	Holbrook Street	13	1	76	135	294 32
J. E. RAWLINS	Richmond, Va	First Church	4	1	58	95	473 79
L. L. DOWNING	Roanoke, Va	Fifth Avenue	5	1	51	60	150 76
W. L. SMITH	Chula, Va	Albright	4	0	133	79	107 54
		Oak Grove	0	0	38	61	32 00
		Mt. Hermon	7	0	22	50	23 95
G. T. JONES**	Newport News, Va.	Antioch	7	3	31	85	313 91
W. A. H. ALBOUY	Smithville, Va	Refuge	2	0	47	58	48 00
URIAH JACKSON	Reese, Va	Hope	1	0	53	63	17 77
		Henry	1	0	44	133	13 12
		Alexander	2	0	18	97	39 85
ABEL DAVIS	Cub Creek, Va.	Ridgeway	5	0	92	150	66 21
S. Z. REID	Ashland, Va.	Mt. Zion	2	0	17	17	97 40
J. R. BARRETT	Lynchburg, Va.	Central	4	3	20	30	70 18
D B. MILLER	Martinsville, Va.	Grace	11	0	97	55	108 24
R. BAGNALL, JR.	Amelia, Va.	Russell Grove	4	2	78	100	220 91
		Big Oak	2	0	60	96	64 59
S. J. ONQUE	Jetersville, Va.	Allen Memorial	10	0	32	40	22 88
		Mt. Zion	0	0	30	20	2 00
THOS. H. LEE	Petersburg, Va.	Central	0	0	19	20	70 38
W. H. SHEPPERSON	Shaw's Store, Va.	Great Creek	6	0	71	29	13 37
		Ogden	1	0	33	30	32 82
SAMUEL A. PENN	Stuart, Va.	Cumberland	6	0	51	130	55 00
		Stella	0	0	4	30	2 28
		Varillo	0	0	8	50	5 00
			122	12	1404	2019	$2,560 40

SCHOOLS.

TEACHERS.	MONTHS OF SERVICE.	ADDRESS.	FIELD.	PUPILS ENROLLED.	Contributed for Self-Support.
REV. G. C. CAMPBELL	12	Burkeville, Va.	Ingleside Seminary	111	$1,907 40
MRS. G. C. CAMPBELL	12				
MISS M. L. ROBINSON	7				
MISS H. J. MCCAY	7				
MISS CHARLOTTE LE BARON	7				
MISS JENNIE E. GRAY	7				
MISS ANNA RALSTON	7				
MISS ALICE B. JONES	7				
MISS SARA BOGGESS	7				
MISS RACHEL BOOKER	7				
MISS LUELLA THOMPSON	8	Notto'y, C. H., Va.	Nottoway	73	6 31
MRS. S. J. NEIL	12	Jetersville, Va.	Allen Memorial	88	5 35
MISS JOS'HINE ANDERSON	4				
REV. S. J. ONQUE	4				
MRS. E. E. DICKSON	4	Stuart, Va.	Cumberland	125	
MRS. DAVID JOHNSTON	3				
REV. WM. E. CARR	12	Danville, Va.	Holbrook St. School	258	101 49
REV. THOS. A. LONG	6				
MRS. W. E. CARR	6				
MISS EVA S. MABRY	6				
MISS FANNY D. DOSWELL¶	5				
MISS EMMA J. IVY†	6				
MISS L. B. GARLAND†	6				
REV. ROBT. BAGNALL, JR.	4	Amelia, C.H. Va.	Russell Grove	84	16 80
MRS. ROBT. BAGNALL	4				
MRS. ANNIE CARTER	4	Chula, Va.	Mt. Hermon	30	
MISS LELIA JACKSON	4	Shaw's Store, Va.	Great Creek	24	6 90
MISS SALLIE J. HARRIS	6	Ridgeway, Va.	Trinity	60	14 50
				848	$2,058 25

YADKIN PRESBYTERY.

MINISTERS.	ADDRESS.	FIELD.	COMMUNIC'S. ADDED ON EXAM'N	COMMUNIC'S. ADDED ON CERTIFI'TE	COMMUNIC'S. WHOLE NUMBER	S. S. Scholars	Contributed for Self-Support.
WM. H. BRYANT	Salisburry, N. C.	Salisbury Church St.	10	0	89	75	$ 147 35
		Mt. Tabor	3	0	145	106	157 84
H. C. MOYER**	Statesville, N. C.	Logan	22	0	65	38	99 19
		New Centre	1	0	42	37	68 88
		Pleasant Grove	3	2	24	30	39 68
J. A. RAMSEUR	Jonesville, N. C.	Sanford, 2d	10	0	58	50	155 00
		Jonesboro	0	0	20	14	35 00
		Nazareth	5	0	33	15	54 00
Chas. H. WILLIAMS	Mocksville. N. C.	Mocksville, 2d	6	0	66	65	110 59
		Mt. Vernon	15	0	125	65	75 39
J. C. ALSTON	Winston, N. C.	Lloyd	8	1	105	147	235 84
M. G. HOSKINS**	Mebane, N. C.	Mebane	1	0	77	80	177 51
		Bain's Grove	1	0	21	30	15 50

YADKIN PRESBYTERY.—Continued.

MINISTERS.	ADDRESS.	FIELD.	COMMUNIC'S. ADDED ON EXAM'N	COMMUNIC'S. ADDED ON CERTIFI'TE	COMMUNIC'S. WHOLE NUMBER	S. S. Scholars	Contributed for Self-Support
L. D. TWINE.....	Durham, N. C.....	Durham, Pine St.....	1	0	57	165	$ 153 80
		Hillsboro.....	0	0	15	41	9 00
S. F. WENTZ.....	Statesville, N. C....	Statesville.....	12	2	165	280	634 00
		Freedom.....	24	0	100	75	112 50
B. F. MURRAY.....	Cleveland, N. C. ...	Pittsburgh..... ...	2	1	54	30	33 25
		Allen's Temple	6	0	59	87	42 55
		Cameron.....	7	0	133	100	31 45
H. D. WOOD.....	Carthage, N. C.....	John Hall.....	3	1	107	175	132 00
		Sassafras Springs....	0	0	99	60	63 00
J. G. MURRAY.....	Mooresville, N. C..	Mooresville, 2d.....	5	0	144	125	220 08
		Oakland.....	2	0	107	100	150 76
C. B. WARD.....	Booneville, N. C...	Booneville.....	1	0	78	0	68 77
*A.S. BILLINGSLEY	Statesville, N. C....	Freedom.....	0	0	0	0	.....
WM. J. RANKIN	Aberdeen, N. C.....	Freedom, East.....	23	1	86	70	105 57
		Faith Chapel.....	5	0	73	47	233 46
		Southern Pine.....	0	0	20	40	94 39
T. B. HARGRAVE...	Mt. Airy, N. C.....	Mt. Airy.....	3	3	40	64	49 98
		Christian Hope.....	0	0	16	25	8 95
		Germanton.....	1	0	15	57	39 54
WM. P. DONNELL...	Laurenburg.....	Bower's Chapel.....	6	0	35	40	54 72
		Silver Hill.....	2	0	40	45	46 64
A. J. TATE	Greensboro, N. C.	St. James.....	4	0	86	82	217 00
		Hannah	0	0	31	22	38 50
W. A. SCOTT.....	Keyser, N. C.....	Cool Spring.....	3	0	38	25	41 15
		St. Paul.	0	0	21	25	32 00
		Hoffman	2	0	11	50	42 00
		Eagle Spring Miss'n	0	0	0	40	5 00
		Jackson Mission.....	0	0	0	50	20 00
GEO. E. CAESAR....	Lexington, N. C:...	Lexington, 2d.....	0	0	56	40	69 89
		Thomasville.....	0	0	37	33	41 86
W. G. CATUS.....	Laurinburg, N. C.	Chapel Hill.....	4	0	116	152	114 78
		Rockingham,.....	0	0	12	10	10 64
		Hamlet Mission.....	0	0	0	15	90
			201	11	2719	2870	$4,284 90

* Deceased.

SCHOOLS.

TEACHERS.	MONTHS OF SERVICE.	ADDRESS.	FIELD.	PUPILS ENROLLED.	Contributed for Self-Support.
REV. H. D. WOOD.....	12	Carthage, N. C...	Dayton Academy.....	148	$ 250 00
MRS. H. D. WOOD.....	6				
MRS. MARIE TYSON.....	6				
REV. M. G. HOSKINS.....	12	Mebane, N. C.....	Yadkin Academy.....	158	34 50
MRS. M. G. HOSKINS.....	4				
				306	$ 284 50

SYNOD OF INDIAN TERRITORY.

TUSCALOOSA PRESBYTERY.

MINISTERS.	ADDRESS.	FIELD.	COMMUNIC'S. ADDED ON EXAM'N	COMMUNIC'S. ADDED ON CERTIFI'TE	COMMUNIC'S. WHOLE NUMBER	S. S. Scholars	Contributed for Self-Support.
R.G. HAYMAKER**	Clear Creek, I. T.	Oak Hill	4	0	45	55	$ 300 00
J. H. SLEEPER**	Lukfata, Ind. T.	Mt. Gilead	7	0	30	24	1 00
		St. Paul	0	0	15	0	1 00
WILEY HOMER	Grant, Ind. T.	Beaver Dam	2	0	28	30	17 92
		Hebron	0	0	17	30	19 00
RICHARD COLBERT	Grant, Ind. T.	New Hope	1	0	25	18	29 75
		Sandy Branch	0	0	16	20	35 00
			14		186	177	$ 403 67

SCHOOLS.

TEACHERS.	MONTHS OF SERVICE.	ADDRESS.	FIELD.	PUPILS ENROLLED.	Contributed for Self-Support.
REV. E. G. HAYMAKER	12	Clear Creek, I.T.	Oak Hill School	70	$ 448 30
MRS. EMMA F. MCBRIDE	6				
MISS ANNA HUNTER	6				
MISS MATTIE HUNTER	6				
REV. J. H. SLEEPER	6	Lukfata, Ind. T.	Mt. Gilead	33	....
BERTHA L. AHRENS¶	6	Fowlerville, Ind. T	Forrest School	21	
				124	$ 448 30

CIMARRON PRESBYTERY.

MINISTERS.	ADDRESS.	FIELD.	COMMUNIC'S. ADDED ON EXAM'N	COMMUNIC'S. ADDED ON CERTIFI'TE	COMMUNIC'S. WHOLE NUMBER	S. S. Scholars	Contributed for Self-Support.
B. F. FOSTER 6 mos.	Dover, Okl.	Dover, 1st	0	0	22	0	$ 11 50

SYNOD OF KENTUCKY.

LOUISVILLE PRESBYTERY.

MINISTERS.	ADDRESS.	FIELD.	COMMUNIC'S. ADDED ON EXAM'N	COMMUNIC'S. ADDED ON CERTIFI'TE	COMMUNIC'S. WHOLE NUMBER	S. S. Scholars	Contributed for Self-Support.
S. W. PARR	Louisville, Ky.	Knox Church	10	4	76	185	$ 881 00

TRANSYLVANIA PRESBYTERY.

MINISTERS.	ADDRESS.	FIELD.	COMMUNIC'S. ADDED ON EXAM'N	COMMUNIC'S. ADDED ON CERTIFI'TE	COMMUNIC'S. WHOLE NUMBER	S. S. Scholars	Contributed for Self-Support
J. A. BOYDEN**	Danville, Ky.	Davis Town Mission	0	0	7	0	.....
		Concord	1	2	40	40	$ 211 60
		Maux Chapel	0	0	11	30	.....
PHARIS A. WHITE.	Campbellsville, Ky	Praigg	7	0	74	25	56 48
		Calvary	2	0	12	15	15 45
			10	2	144	110	$ 283 58

SCHOOLS.

TEACHERS.	MONTHS OF SERVICE.	ADDRESS.	FIELD.	PUPILS ENROLLED.	Contributed for Self-Support.
REV. J. A. BOYDEN	12	Danville, Ky.	Logan High School	65	$ 60 00
MRS. J. A. BOYDEN	6				

SYNOD OF MISSOURI.

ST. LOUIS PRESBYTERY.

MINISTERS.	ADDRESS.	FIELD.	COMMUNIC'S. ADDED ON EXAM'N	COMMUNIC'S. ADDED ON CERTIFI'TE	COMMUNIC'S. WHOLE NUMBER	S. S. Scholars	Contributed for Self-Support.
C. B. ALLEN	St. Louis, Mo.	Leonard Avenue	8	1	45	98	$ 415 00

WHITE RIVER PRESBYTERY.

MINISTERS.	ADDRESS.	FIELD.	COMMUNIC'S. ADDED ON EXAM'N	COMMUNIC'S. ADDED ON CERTIFI'TE	COMMUNIC'S. WHOLE NUMBER	S. S. Scholars	Contributed for Self-Support.
F. C. POTTER**	Cotton Plant, Ark.	Westminster	4	1	78	106	$ 143 40
LEWIS JOHNST'N**	Pine Bluff, Ark.	Allen Chapel	5	0	67	65	550 00
C. S. MEBANE**	Monticello, Ark.	Plantersville	1	2	68	60	40 00
		Holmes Chapel	2	1	66	60	65 00
T. C. OGBURN	Brinkley, Ark.	Harris Chapel	1	0	39	59	497 50
A. R. TORRANCE	Hot Springs, Ark.	Hot Springs, 2d	0	2	30	40	105 00
J. T. MCMAHAN	Morrilton, Ark.	Hopewell	0	3	49	52	58 75
		Green Grove	1	0	14	38	18 50
W. H. SMITH	Arkadelphia, Ark.	West End	2	0	20	128	172 50
		Mt. Lebanon	0	0	22	19	15 00
J. S. JARVIS**	Camden, Ark.	Camden, 2d	0	0	10	50	50 00
		Mt. Hermon	1	0	11	20	34 00
W. H. FREELAND.	Little Rock, Ark.	Allison Chapel	2	0	31	38	80 00
			19	9	505	783	$1,829 65

SCHOOLS.

TEACHERS.	MONTHS OF SERVICE.	ADDRESS.	FIELD.	PUPILS ENROLLED.	Contributed for Self-Support.
REV. LEWIS JOHNSTON	12	Pine Bluff, Ark.	Richard Allen Inst'ute	223	$ 220 00
MRS. LEWIS JOHNSTON	6				
MRS. JENNIE CHILDRESS	6				
MISS S. H. DUNTON	6				
MISS JAMIE JONES	6				
REV. F. C. POTTER	12	Cotton Plant, Arkansas	Cotton Plant Academy	160	442 00
MRS. F. C. POTTTER	6				
MISS A. E. RICHMOND	6				
MISS SUSIE E. COWAN	6				
MISS IDA N. HALL	6				
REV. C. S. MEBANE	12	Monticello, Ark.	Monticello Academy	200	801 50
MRS. C. S. MEBANE	6				
T. M. OGLESBY	6				
MISS CHRISTINA ALLEN	6				
MISS L. J. MCCORKLE	6				
REV. J. J. JARVIS	6	Camden, Ark.	Camden	51	28 00
MISS M. L. HARDING	6	Little Rock, Ark.	Little Rock	110	60 65
				743	$1,052 15

SYNOD OF TENNESSEE.

HOLSTON PRESBYTERY.

MINISTERS.	ADDRESS.	FIELD.	COMMUNIC'S. ADDED ON EXAM'N	COMMUNIC'S. ADDED ON CERTIFI'TE	COMMUNIC'S. WHOLE NUMBER.	S. S. Scholars	Contributed for Self-Support.
C. B. DUSENBURY	Ashville, N. C.	Calvary	18	0	65	125	$ 244 00
		Livington Chapel	6	0	50	180	60 00
W. H. FRANKLIN**	Rogersville, Tenn.	Mt. Olivet	0	0	14	36	20 00
		St. Marks	7	0	55	113	103 50
DANIEL MURRAY	Jonesville, Va.	Mt. Hermon	1	0	10	15	30 67
		Jonesville, St. John	0	0	24	36	58 42
H. L. PETERSON	JohnstonC'y, Tenn	Bethesda	0	0	20	80	47 45
GEO. R. CARTER	Henderson, N. C.	New Hope	0	0	19	41	21 00
		Tabernacle	3	0	28	75	80 40
			35		285	701	$ 665 44

SCHOOLS.

TEACHERS.	MONTHS OF SERVICE.	ADDRESS.	FIELD.	PUPILS ENROLLED.	Contributed for Self-Support.
REV. W. H. FRANKLIN	12	Rogersv'le, Tenn	Swift Memorial	245	481 00
MRS. W. H. FRANKLIN	6				
MR. FLORA E. ELMS	6				
MR. J. J. JOHNSON	6				
MRS. R. C. BELSINGER	6				
MISS LUELLA CRAIG	6				
MISS DELIA HOLMES†	6				
ANNA L. KNOS†	6				
MRS. C. B. DUESBURY	8	Asheville, N.C	Calvary	164	50 00
				409	$ 531 00

KINGSTON PRESBYTERY.

MINISTERS.	ADDRESS.	FIELD.	COMMUNIC'S. ADDED ON EXAM'N	COMMUNIC'S. ADDED ON CERTIFI'TE	COMMUNIC'S. WHOLE NUMBER	S. S. Scholars	Contributed for Self-Support.
C. H. TRUSTY.....	Chattanooga Tenn	Leonard St.....	20	3	70	60	$ 437 86
E. M. CLARK**.....	Birmingham, Ala..	Miller Memorial.....	3	0	43	32	29 00
JOB LAWRENCE....	Columbia.....	Salem.....	3	0	105	45	222 00
		Potter, Mt. Tabor....	5	8	50	35	157 60
			31	11	268	172	$ 846 46

SCHOOLS.

TEACHERS.	MONTHS OF SERVICE.	ADDRESS.	FIELD.	PUPILS ENROLLED.	Contributed for Self-Support.
REV. E. M. CLARK..... / MISS WILLIE J. CLARK..	6	Birmingham, Ala.	Miller Memorial.....	100	$ 24 00

UNION PRESBYTERY.

MINISTERS.	ADDRESS.	FIELD.	COMMUNIC'S. ADDED ON EXAM'N	COMMUNIC'S. ADDED ON CERTIFI'TE	COMMUNIC'S. WHOLE NUMBER	S. S. Scholars	Contributed for Self-Support.
		Lawrence Chapel....	0	0	14	25	$ 18 08
L. B. BASCOMB.....	Morristown, Tenn.	Bethel.....	24	0	50	35	96 05
		Calvary.....	2	0	19	27	30 31
		St. Lukes.....	4	0	50	35	94 22
J. R. RILEY.....	Knoxville, Tenn...	Shiloh Church.....	6	0	117	85	533 20
		Marysville, 2d.....	6	0	82	98	146 66
JOHN D. PAUL.....	Marysville, Tenn..	Esler Memorial.....	1	0	26	40	59 84
			43		358	345	$ 978 36

SCHOOLS.

TEACHERS.	MONTHS OF SERVICE.	ADDRESS.	FIELD.	PUPILS ENROLLED.	Contributed for Self-Support.
MRS. FANNIE F. WOLFE...	5	Louisville, Tenn...	Esler Memorial.....	68	$ 1 25

SYNOD OF TEXAS.

TRINITY PRESBYTERY.

MINISTERS.	ADDRESS.	FIELD.	COMMUNIC'S. ADDED ON EXAM'N	COMMUNIC'S. ADDED ON CERTIFI'TE	COMMUNIC'S. WHOLE NUMBER	S. S. Scholars	Contributed for Self-Support.
J. B. SMITH**	Crockett, Texas....	Mary Allen Sem'y Ch.	10	10	46	225	.....

SCHOOLS.

TEACHERS.	MONTHS OF SERVICE	ADDRESS.	FIELD.	PUPILS ENROLLED.	Contributed for Self-Support.
REV. J. B. SMITH, D. D....	12	Crockett, Texas..	Mary Allen Seminary.	202	$5,474 79
MRS. J. B. SMITH.....	12				
MISS C. E. LOGAN.....	7				
MISS ELLA FERGUSON.....	7				
MISS BELLE JOHNSON.....	8				
MISS DELLA BARBER.....	7				
MISS CORA C. COLBURN....	7				
MISS ALICE MILLER.....	7				
MISS A. E. GAILEY.....	7				
MISS NETTIE C. GAILEY...	7				
MISS UNA HUSTON.....	7				
MISS HATTIE ASHLEY.....	7				
MISS M. J. HARPER.....	7				
MRS. B. A. GILSON.....	7				
MISS FLORA SWANN.....	4				

NO PRESBYTERIAL CONNECTION.

SCHOOLS.

TEACHERS.	MONTHS OF SERVICE.	ADDRESS.	FIELD.	PUPILS ENROLLED.	Contributed for Self-Support.
REV. GEO. B. CRAWFORD.	12	Anniston, Ala....	Barber Memorial Seminary.....	57	$ 658 98
MRS. GEO. B. CRAWFORD.	12				
MISS E. E. GILLAM.....	5				
MISS CARRIE MCMILLAN.	5				
MISS SARAH H. MANN.....	5				
MISS HILDA BELL.....	5				
MISS MARY W. PARK.....	5				
MR. F. E. GALBRAITH.....	9				

WEST POINT MISSION.

MINISTERS.	ADDRESS.	FIELD.	COMMUNIC'S. ADDED ON EXAM'N	COMMUNIC'S. ADDED ON CERTIFI'TE	COMMUNIC'S. WHOLE NUMBER	S. S. Scholars	Contributed for Self-Support.
REV. H. N. PAYNE D. D.....	West Point, Miss.	Mary Holmes Sem'ary	11	15	26	113	.....

SCHOOLS.

TEACHERS.	MONTHS OF SERVICE.	ADDRESS.	FIELD.	PUPILS ENROLLED.	Contributed for Self-Support.
REV. H. N. PAYNE, D. D...	12	West Point, Miss	Mary Holmes Seminary.....	104	$3,857 61
MRS. H. N. PAYNE.....	12				
MISS CARRIE E. CROWE...	6				
MISS SUSAN H. JOHNSTON	6				
MISS NETTIE H. DOBBINS.	6				
MRS. M. B. JOHNSON.....	6				
MISS M. F. MCLAURY.....	6				
MISS ALICE CORNELL.....	6				
MISS GRACE M. JOHNSON..	6				
MISS CATHARINE R. WATT	6				

ANNUAL REPORT

OF

RECEIPTS OF THE BOARD OF MISSIONS FOR FREEDMEN

DURING THE YEAR ENDING MARCH 31, 1898.

SYNOD OF ATLANTIC.

Atlantic.

	CHRS.	S. S.	W. S.	Y. P. S.
Aimwell				
Beaufort, Salem				
Berean	4 06			
Bethel				
Edisto	2 50			
Faith				
Hebron	3 00			
Hopewell				
James Island	3 00			
Mt. Pleasant	2 00			
Olivet	3 00			
Salem	1 50			
St Andrews				
St. Michael				
St. Paul				
Summerville	2 00			
Wallingford	3 00			
Zion				
Zion	3 00			
	27 06			

East Florida.

Candler	2 00			
Cocoanut Grove				
Crescent City	2 00			
Gainesville				
Glenwood	3 00			
Green Cove Springs	5 00			
Hawthorne	3 00			
Jacksonville, 1st				
" 3d				
Laura Street				
Miami				
Palatka, 2d				
San Mateo				
Satsuma				
Starke				
St. Andrew's Bay				
St. Augustine, Memorial				
" Mather Perit				
Waldo				
Weirsdale	2 00			
	17 00			

Fairfield.

Benson Grove	50			
Bethlehem, 2d				
Bethlehem 1st	1 00		50	
Blue Branch				
Camden, 2d	2 50			
Catawba Junction				
Congruity	2 00			
Calvary	2 50		50	
Carmel			1 00	
Cheraw	1 00		67	
Coulters				
Concord	1 00			
Darlington				
Dutchman				
Ebenezer	1 25		1 61	
Friendship				
Good Hope				
Goodwill	5 00		50	4 00
Grover				
Grand View			30	
Hebron	1 00			
Hopewell				
Hermon			2 50	
Howell, Salem			20	
Harmony				
Ingram			1 00	
Lancaster, 2d			1 25	
Ladson	6 00		5 00	
Liberty Hill	2 50			
Little River	4 00			
Lebanon	2 00			
Marion, 2d				
Mt. Carmel			50	
Mt. Tabor	2 00		1 17	
Mt. Olivet				
Macedonia, 2d	1 00			
Mount Lisbon				
Mt. Sinai				
Magnolia				
Melina		1 80	1 65	
Mt. Olive				
Mt. Moriah				
Macedonia				
McKay				
Nazareth	2 00			
New Haven			1 00	
Nebo				
New Salem				
Olivet			66	
Pleasant Grove				
Pleasant Ridge	1 10			
Rockfield			65	
St. Matthew	1 00			
Sumter, 2d			1 00	
Shiloh, 2d			2 42	
Sharon Tab.	50			
Shiloh, 1st	1 25			
Trinity	2 00		1 42	
Westminster				
Yorkville, 2d			1 00	
	44 00		26 50	4 00

Knox.

Augusta, Christ			6 00	
Antioch				
Allen's Memorial	2 00			
Columbus, 2d	4 00			

	CHRS.	S. S.	W. S.	Y. P. S.
Ebenezer, 1st	4 00	2 00		
Ebenezer, 2d				
Goodwill				
Grace Memorial				
Griffin Mission				
Macon, Washington Av.	3 00		9 60	
Medway	7 49			
Macon, Wms. Mem.				
Madison, 2d				
Mt. Sinai				
Newnan	2 60			1 00
New Hope	5 00			
Oglethorpe				
Pleasant Grove	50			
Riceboro'				
St. Paul	1 50			
St. Stephens				
Savannah, Ezra	2 50			
	30 99	2 00	15 00	1 00

McClelland.

Abbeville, 2d	5 00			
Allen	1 00	1 00		
Bell Way				
Bowers	1 00			
Calvary	4 00			
Fair Forest				
Grace				
Gaffney Mission				
Immanuel	2 00			
Iva				
Lites				
Mattoon	3 00	1 00		
Mt. Carmel				
Mt. Lebanon View				
Mt. Pisgah				
Mt. Zion				
Oak Grove				
Pitts				
Pleasant View		1 00		
Prospect	1 00			
Salem	1 00		2 60	
Sloan's				
Walker's Chapel	1 00			
Westminster	4 00			
	23 00	3 00	2 00	

South Florida.

Altoona				
Auburndale				
Bartow				
Centre Hill				
Chuluota				
Crystal River				
Dunnellon				
Eustis	5 00			
Homeland				
Kissimmee				
Lakeland				
Lake Mary				
Orange Bend				
Paola				
Punta Gordo				
Seneca				
Sorrento				2 00
Tarpon Springs	1 00			
Titusville				
Tracy				
Upsala, Swedish				
Winter Haven				
	6 00			2 00

SYNOD OF BALTIMORE.

Baltimore.

	CHRS.	S. S.	W. S.	Y. P. S.
Annapolis				
Ashland				
Baltimore, 1st	75 00	5 00		5 00
" 2d	3 70			
" 12th				
" Abbott Memorial	2 00			
" Aisquith St	3 65			
" Bohemian	2 00	1 70		
" Boundary Ave.	30 88	9 05		
" Broadway	3 25			
" Brown Memorial				
" Central	14 15		5 00	
" Covenant	2 00	3 00		
" Faith	5 00		10 00	
" Fulton Avenue	3 00			
" Grace	2 00			
" Hampden				
" Knox				
" La Fayette Sq.	29 01	5 00	10 00	
" Light Street,	3 90		5 00	
" Madison Street		14 00		6 00
" Park	18 33		5 00	
" Ridgely Street	2 00			
" Westminster	9 65		1 00	
" Waverly	5 00		5 00	
Barton				
Bel Air	10 20		4 65	
Bethel	4 00		5 00	
Brooklyn, Crisp Mem.				
Brunswick	1 00			
Canton	5 00			2 00
Chestnut Grove		2 00		
Churchville	9 00			
Cumberland	10 00			
Calvary	1 00			
Catonsville	5 00			
Deer Creek, Harmony	3 28			
Ellicott City	6 10			
Emmittsburgh	25 25	15 98	2 00	
Fallston	2 00			
Franklinville	4 00			
Frederick City	8 00			
Frostburgh				
Govanstown	6 00			1 00
Granite				
Hagerstown				
Havre de Grace	1 00			
Highland				
Hope Mission				
Lonaconing	12 00			
Mount Paran				
Mill Run	1 00			
New Windsor	1 00			
Paradise				
Piney Creek				
Randallstown				
Relay	1 00			
Sparrows Point				
Taneytown	22 00			5 00
The Grove	10 00			
Williamsport				
Zion	3 00			
	365 35	54 98	52 65	14 00

New Castle.

Blackwater				
Bridgeville	3 00			
Buckingham	10 43			
Chesapeake City				
Christiana			1 00	
Church Hill Trinity				
Cool Spring				

	CHRS.	S. S.	W. S.	Y. P. S.
Delaware City	1 58			
Dover	9 47	3 18		
Drawyer's				
Eden				
Elkton	8 00		20 00	
Farmington				
Federalsburgh				
Felton				
Forest	2 00			
Frankford				
Georgetown				
Grace	2 00			
Green Hill	6 00		3 00	
Gunby Memorial	2 16			
Harrington				
Head of Christiana	3 00			
Lewes				
Lower Brandywine	5 00			
Makemie, Memorial	7 25			
Manokin	2 00			
Milford				
Newark	9 00		6 00	
New Castle	127 92	3 73		
Ocean View				
Pencader	2 00			
Perryville	1 25			
Pitt's Creek	6 00			
Port Deposit	7 16		1 00	
Port Penn	3 10			
Red Clay Creek				
Rehoboth, Del.				
" Md.	1 00			
Rock	2 00			
Smyrna	2 00			
Stanton				
St. George's	2 00			
Trinity				
Westminster	4 00			
West Nottingham		10 00	1 00	
White Clay Creek	8 00			
Wicomico	6 00			
Wilmington, 1st			4 00	
" Central	48 64	9 43		
" East Lake	1 00			
Park				
Wilmington, Gilbert	2 00			
" Hanover	11 00		10 00	
" Olivet				
" Rodney St.	6 81		20 00	
" West	27 00			
Worton	1 00			
Zion	5 00		6 00	
	345 77	26 34	72 00	

Washington City.

Ballston				
Boyd's				
Clifton				
Darnstown	3 00			
Falls Church				
Georgetown, West Street	4 00			
Hermon				
Hyattsville	2 00			
Lewinsville				
Manassas				
Neelsville	12 00			
Riverdale	1 00			
Tacoma Park	5 00			
Vienna				
Virginia, 1st				
Warner Mem.	3 00		5 00	
Washington City, 1st	10 00			
Washington, 4th	5 00		9 70	
" 6th	14 00		10 00	
Washington, 15th Street	5 00		5 00	5 00
" Assembly	11 00		5 00	
" Covenant			10 00	
" Eastern		2 00	2 05	
Washington City, Eckington	1 00		6 00	
Washington City, Faith				
Washington, Garden Memorial	2 00		1 50	
Washington, Gunton Temple Memorial	4 11			
Washington, Gurley Memorial	9 40		5 00	
Washington, Metropolitan	31 00		12 50	
Washington City, New York Avenue	40 35		17 00	
Washington City, North	1 00			
Washington, Peck M. Chap.				
Washington, Western	20 00		2 00	
" Westminster	10 00			
Washington, West St.				
	193 86	2 00	90 75	5 00

SYNOD OF CALIFORNIA.

Benicia.

Arcata	5 00			
Bay Side				
Belvidere				
Bodega				
Bloomfield				
Blue Lake				
Bolinas				
Calistoga				
Covelo				
Crescent City				
Eureka	2 00			
Fort Bragg				
Fulton		1 00	1 80	
Grizzly Bluff				
Healdsburgh			2 20	
Kelseyville				
Lakeport				
Little River				
Mendicino	2 00		2 50	
Napa	14 50		10 00	
Novato				
Petaluma			2 50	
Point Arena				
Pope Valley				
Port Kenyon				
Ruthford				
San Rafael	16 75	11 25	15 00	
Santa Rosa	18 00		10 81	
St. Helena			3 00	
Tomales				
Two Rocks	8 00			
Ukiah				
Vallejo	6 00		6 00	
Valley Ford				
	72 25	12 25	58 31	

Los Angeles.

Alhambra			5 00	
Almondale				
Anaheim	3 00		3 50	
Antelope Valley				
Azusa	14 50		21 00	1 00
" Spanish	1 00			
Banning				
Burbank				
Colton			5 00	
Coronado, Graham				

	CHRS.	S. S.	W. S.	Y. P. S.
Memorial				
Cucamonga				
Church of the Redeemer				
Del Mar				
El Cajon	24 00			
El Monte	3 63			
Elsinore				
Ensenada				
Fullerton				
Glendale			3 17	1 00
Inglewood	2 05		6 35	
La Crescenta				
Lake Side	1 00			
Lawkersheim				
Long Beach			1 00	50
Los Angeles, 1st				
" 2d			11 25	1 00
" 3d			8 00	1 00
" Bethany			1 00	5 00
" Central	2 00		25 00	1 00
Los Angeles, Bethesda			1 00	
" Boyle Heights	2 00		5 00	
" Chinese	3 00			
" Grand View	3 10		3 03	
" Immanuel			208 40	
" Knox	1 40			
" Spanish	1 00			
" Welsh				
" Westminster			45 00	
Monrovia	4 98		15 05	3 50
National City			5 00	
Newhall				
North Ontario	13 00			
Ojai				
Ontario, Westminster			1 00	
Orange				
Olive				
Pacific Beach				
Palms	10 00		16 25	
Pasadena, 1st			25 00	3 00
" Calvary				2 00
Point Loma				
Pomona	5 55		10 00	
Redlands	30 23		15 50	
Rivera	10 65		50	
Riverside, Arlington	14 67		23 25	
" Calvary	20 00		11 84	
San Bernardino	7 00		4 00	1 75
San Diego			35 00	
San Gabriel, Spanish	1 00		1 00	
San Gorgonia	3 30	80		
San Pedro			1 00	1 00
Santa Ana			22 50	
Santa Monica				
Tustin	2 00		26 65	
Vineland	1 00			
Westminster			4 00	
Wilmington				
Ontaria, 1st	98		2 10	
Fernando			1 00	
Pres. Soc.			4 80	
	186 04	80	578 14	21 75

Oakland.

Alameda	7 75		5 75	
Alvarado				
Berkeley, 1st			25 00	
Centreville				
Concord				
Danville	1 60		1 00	
Elmhurst				
Fruitvale	3 00			
Golden Gate				
Hayward			2 00	
Livermore	1 00			
Newark				
North Temescal	4 00		2 00	
Oakland, 1st	34 00		45 00	
" Brooklyn	23 90	7 50	10 00	
" Centennial	2 00			
" Chinese				
Oakland, Prospect Hill				
" Union Street	5 00		8 50	
" Welsh				
Pleasanton			5 00	
San Leandro				
San Pablo				
South Berkeley				
Valona		8 00		
Walnut Creek				
West Berkeley				
	132 25	15 50	104 25	

Sacramento.

Anderson				
Arbuckle				
Carson City	3 00			2 50
Chico	8 00	2 50	50	5 00
Colusa	1 00		2 00	50
Davisville	3 00			
Dixon	2 00			
Elk Grove	3 50			
Elko				
Eureka				
Fall River Mills				
Gridley				
Ione	1 00		1 10	
Kirkwood				
Lamoille				
Marysville	1 00			
Olinda	74			
Orangeville				
Placerville	2 00			
Red Bluff	8 00		5 00	
Redding	5 00		2 00	
Roseville	1 40			
Sacramento, 14th Street	8 85		18 00	
" Westminster			5 00	
Star Valley				
Tehama				
Tremont, Westminster				
Vacaville			2 00	
Virginia City				
Wells				
Fall River Mills	2 00			
	50 49	2 50	35 60	8 00

San Francisco.

San Francisco, 1st		6 50	70 00	
" Calvary	47 70		32 50	45 00
" Chinese				
" Franklin Street			25 00	
" Holly Park	1 00			
" Howard	6 00		5 00	
" Japanese				
" Lebanon	2 00			
" Memorial				
" Mizpah	1 00		3 00	1 00
" Olivet			6 00	
" Reformed French				
" St. John's				
" Trinity	8 00			
" Welsh				
" Westminster	8 65		50 05	
	74 35	6 50	191 55	46 00

San Jose.

Ben Lomond				
Boulder Creek				
Cambria, 1st	7 10			
Cayucos	6 05		10 00	
Felton				
Gilroy				
Highlands			3 00	

	CHRS.	S. S.	W. S.	Y. P. S.
Hollister				
Los Gatos			8 00	
Menlo Park				
Milpitas			1 80	
Monterey, 1st		1 00		
" 2d				
Moro	1 00			
Palo Alto				
Pleasant Valley				
Salinas				
San Jose, 1st	17 25		22 75	
" 2d	21 00		25 00	
San Luis Obispo			7 50	
Santa Clara	16 80		5 00	
Santa Cruz				
Shandon				
Templeton	2 00			
Watsonville	11 00			
Wrights				
Cambria, 2d	3 00			
Pres. Soc.			4 10	
	85 20	1 00	87 15	

Santa Barbara.

Ballard				
Carpenteria	4 00		5 00	
Fillmore				
Hueneme	15 50		4 00	
Los Alamos				
Los Olivos				
Montecito	8 00			
Ojai				
Penrose				
Pleasant Valley				
Santa Barbara	25 00		10 00	
Santa Maria			2 50	
Santa Paula	11 00			
Santa Ynez				
Saticoy				
Ventura	6 15			
	69 65		21 50	

Stockton.

Clements				
Columbia				
Dinuba				
Fowler	5 00			
Fresno			5 00	
" Belmont Ave				
Grayson				
Hickman				
Madera	2 00		3 95	
Merced	3 00			
Modesto				
Oakdale				
Orosi				
Plano				
Porterville				
Sanger			5 00	
Sonora			2 00	
Stockton			18 00	
Tracy				
Traver				
Visalia				
Woodbridge	4 00			
	14 00		33 95	

SYNOD OF CATAWBA.

Cape Fear.

Allen's Chapel	1 00			
Anderson's Creek	1 00			
Beaufort	1 00			
Burgaw				
Bethany	1 00			
Chadbourn				
Chestnut St.	5 00			
Ebenezer				
Elizabeth City	2 00			
Friendship		70		
Haymount				
Hookerton				
La Grange	1 00			
Lillington	1 00			
Maxton				
Memorial				
Mt. Calvary	3 00			
Mt. Olive	50	55		
Mt. Pleasant	21 50			
Panhersford				
Pollocksville				
Raleigh, Davy Street				
Red Springs				
Rockymount				
Roland				
Shiloh	5 00			
Simpson Mission				
Snow Hill	2 00			
St. Matthew				
St. Paul	2 00			
T. Darling	8 00	2 00		
Washington				
White Hall				
Whiteville				
Wilson Calvary	1 00			
Wilson Chapel	3 00			
Williams Chapel	2 00			
Sloan's Chapel	2 00			
	63 00	3 25		

Catawba.

Bellefonte				
Ben Salem	1 00		1 00	
Bethel	1 00			
Bethlehem	1 25			
Bethpage	1 00			
Biddleville	1 50			
Black's Memorial	1 00			
Caldwell				
Charlotte, Church St	1 00			
" Harrison Grove				
" Hood's Chapel				
" New Hampton				
" Seventh St.				
Davidson College	1 00	10		
Ebenezer				
Emmanuel	1 00			
Good Hope	1 25			
Hotchkiss				
Huntersville	1 00			
Jackson's Grove				
Lawrence Chapel	1 00			
Leeper's Chapel	1 50			
Lincolnton	1 50			
Lloyd	2 00			
Love's Chapel	1 70			
Mathew's Chapel				
McClintock	1 00			
Miranda				
Mt. Olive	2 00			
Mt. Zion	35			
Murkland			1 60	
New Hope				
Philadelphia	1 00			
Poplar Tent				
Pee Dee Tab.				
Rutherfordton				
Salem Hill				
Shelby	1 50			
Shiloh	1 00			
Siloam				
St. Paul	2 18			
Wadesboro		3 00		2 00
West Philadelphia				
Woodland				

	CHRS.	S. S.	W. S.	Y. P. S.
Westminster	5 25			
New Hampton	2 00			
Hood's Chapel	1 00			
	36 98	3 10	2 00	2 00

Southern Virginia.

Varillo	50			
Albright	3 00			
Allen Memorial	4 70		3 00	
Alexander	1 00			
Antioch	2 00			
Ashland, Mt. Zion				
Bethesda	3 40	1 55	3 60	
Big Oak			1 00	
Lynchburg, Central	2 00			
Christ	5 02			
Cumberland	1 00			
Danville, Holbrook St.	4 00	1 00	8 00	
Grace Chapel			2 00	
Great Creek				
Henry	1 00			
Holmes Mem	1 00		5 00	
Holbrook Street				
Hope	1 00			
Mizpah	4 00		4 00	
Mt Calvary				
Mt Hermon	2 00			
Mt Zion	1 00			
Oak Grove	2 00			
Ogden Chapel	1 00			
Refuge				
Richmond, 1st	5 00			
Ridgeway		1 00	5 00	
Roanoke, Fifth Avenue	4 00		6 00	
Russel Grove	2 00		4 00	
Stuart				
Trinity				
West Main Street	1 00			
Petersburg Central	5 00			
Smithville	1 00		1 00	
Stella	30			
	57 92	3 55	42 60	

Yadkin.

Allen's Temple	2 00			
Banes Grove	1 00			
Boonville	1 00			
Bowers Chapel	1 00			
Cameron	2 50			
Chapel Hill			1 00	
Christian Hope				
Cool Spring	1 00			
Durham				
Freedom	5 00			
Freedom, East	1 00			
Germanton	1 00			
Gibson Station				
Hoffman	50			
Hannah				
Hillsboro				
John Hall Chapel				
Jonesboro	1 00			
Lexington	2 00		2 00	
Lloyd	5 00			
Mebane	2 00			
Mocksville, 2d	2 00			
Mooresville, 2d				
Mt. Airy	1 14			
Mt. Tabor	2 00			
Mt. Vernon	2 00			
Nazareth	1 00			
New Center				
Oakland				
Pittsburg	1 00			
Pleasant Grove	1 00			
Rockingham				
St. Church	3 00			
Southern Pines				
Sanford	2 00			
Sassafras Springs				
Silver Hill	1 00			
Statesville, 2d	8 00			
St. James				
St. Paul				
Thomasville				
Eagle Springs				
Faith	2 00			
Jackson Springs				
Center	1 00			
Laurinburg			2 00	
Logan	1 00			
	54 14		5 00	

SYNOD OF COLORADO.

Boulder.

Bellevue				
Berthoud	21 50		8 30	
Boulder	27 00	4 00	5 00	1 00
Brush	3 00		2 00	
Cheyenne				
Collins				
Erie				
Fort Collins			17 00	4 46
Fort Morgan	5 91		2 85	
Fossil Creek				
Greeley	5 00			11 00
Holyoke				
Laramie			5 00	
La Salle			2 50	
Longmont	4 00		10 00	2 00
New Castle				
Otto				
Rawlins				
Saratoga				
Shell				
Slack				
Timnath	2 00			
Valmont	1 25			
Virginia Dale				
Warren				
Wolf Creek				
	69 66	4 00	52 65	18 46

Denver.

Akron				
Black Hawk				
Brighton	2 75		12 00	
Byers				
Central City				
Denver, 1st Avenue	11 50			1 60
" 23d Avenue	9 75		25 00	
" Capitol Avenue				
" Central	45 29		19 30	
" Hyde Park			10 00	
" North	8 00		15 12	
" South Broadway			5 00	
" York Street				
" Westminster	2 90		10 00	
Elbert				
Elizabeth				
Georgetown	5 00			
Golden	9 05			
Highland Park			5 00	
Idaho Springs				4 15
Laird				
Littleton			5 00	
Otis				
Platner, German				
Valverde, St. Paul German				
Vernon				
Westminster, University				
Wray			2 50	
Yuma				
	94 24		101 92	5 75

Gunnison.

	CHRS.	S. S.	W. S.	Y. P. S.
Aspen		10 00		
Delta			5 00	
Fair Play				
Glenwood Springs				
Grand Junction				
Gunnison, Tabernacle	2 00		6 00	
Irwin				
Lake City				
Leadville	3 00		6 00	5 00
Ouray				
Pitkin				
Poncha Springs				
Salida			3 00	
Ridgeway			1 00	
	5 00	10 00	21 00	5 00

Pueblo.

Alamosa	3 25		2 50	
Antonito	3 00			
Bowen	2 00			
Canon City	46 00	7 00	10 00	
Cinicero				
Colorado Springs, 1st	16 41	19 21	65 00	
" " 2d			5 00	
Costilla				
Del Norte				
Durango	5 00			
Eastonville				
El Moro			5 00	
Engle				
Florence			4 85	
Florissant				
Fredonia, 1st				
Goldfield				
Hastings				
Huerfano Canon				
Ignacio, Immanual	98			
La Junta	2 00			
La Luz	2 00			
La Sauses				
La Veta				
Las Animas	2 00			
Lockett				
Monte Vista	20 00		4 00	
Monument				
Palmer Lake				
Peyton				
Pueblo, 1st	13 02		7 50	
" 5th				
" Fountain	2 80	1 55	2 00	
" Mesa	12 00	18 01	25 00	
" Westminster	3 05		15 00	5 00
Rocky Ford	16 41			
Rouse				
Saguache				
San Pablo				
San Rafael	1 00			
Silver Cliff				
Sopris				
Table Rock				
Trinidad, 1st				
" 2d				
Victor			5 00	
Walsenburgh			5 00	
West Cliff				
Colorado Springs, Spruce St			2 00	
	150 92	45 77	157 85	5 00

SYNOD OF ILLINOIS.

Alton.

Alton	11 75	3 25	4 00	
Baldwin	4 00			
Belleville	2 81			
Bethel	1 96		9 20	
Blair				
Brighton	1 62		2 50	
Butler				
Carlinville	4 90		1 00	
Carlyle				
Carrollton			1 00	49 10
Chester	4 00		15 60	
Collinsville	5 00			
East St. Louis	4 00		3 00	
Ebenezer				
Edwardsville	1 00			
Elm Point	1 00			
Greenfield				
Greenville	2 00		4 50	
Hardin	2 00			
Hillsboro	6 00		8 00	
Jerseyville			11 80	
Lebanon	3 00		50	
Litchfield				
Moro	2 75			
Nokomis				
Plainview				
Pleasant Ridge				
Raymond				
Rockwood				
Salem, German	4 00			
Shipman				
Sparta			26 80	
Spring Cove				
Staunton				
Steelville				
Sugar Creek	1 00		1 00	
Trenton	1 00		7 80	
Troy				
Unity				
Upper Alton		5 00		
Virden	2 25	1 90	2 75	
Walnut Grove				
Waveland	1 00			
Whitehall	2 00			
Woodburn, German	3 00			
Yankeetown				
Zion, German	2 00			
	74 04	10 15	99 45	49 10

Bloomington.

Alvin				
Bement	23 38			
Bloomington, 1st	24 00		30 00	
" 2d	31 07		50 00	
Cayuga				
Cerro Gordo				
Champaign	25 73		14 57	10 43
Chatsworth				
Chenoa			10 00	
Clarence	4 00			1 00
Clinton	11 00		15 00	
Colfax				
Cooksville	5 00			
Covell				
Danforth				
Downs				
Danville, 1st	30 11	85 00	15 00	
" 2d	1 00			
Elm Grove				
El Paso	8 80		5 00	
Fairbury	5 00		5 00	
Farmer City	2 00	1 75	1 00	
Galesville				
Gibson City	8 46		10 00	
Gilman	6 00	4 50		
Heyworth	10 25		10 00	
Homer				
Hoopeston	11 60		8 00	2 00
Jersey	5 00			
Lexington	8 30		10 78	5 25
Mahomet	3 00			
Mansfield	2 10			
Minonk	2 26		10 00	
Monticello	10 00		5 00	1 66
Mount Carmel	1 22	22		43

	CHRS.	S. S.	W. S.	Y. P. S.
Normal	8 56		5 00	
Onarga	15 00		10 00	
Paxton	5 00			
Philo			5 00	
Piper City	15 00		10 00	
Pontiac	10 00		10 00	
Prairie View				
Rankin	4 00			
Reading				
Rossville	4 00		2 00	
Selma	9 00			
Sheldon	10 00			
Sidney				
Tolono			10 00	
Towanda				
Urbana				
Watseka				
Waynesville	3 50			
Wellington				
Wenona				
	323 34	91 47	251 35	20 77
Cairo.				
Allendale				
America				
Anna				
Ava				
Bridgeport	2 00		1 62	2 00
Cairo			2 31	1 00
Campbell Hill	1 00			
Carbondale			27 00	
Carmi	15 00			1 00
Carterville	1 25			
Centralia	3 32	3 07	5 85	
Cobden			4 50	
Dubois				
Du Quoin	9 82		12 17	2 00
Eagle Creek				
Enfield				50
Equality				
Fairfield			1 00	
Flora	3 00		1 97	
Foxville				
Friendsville				
Grand Tower				
Galum			1 00	
Gilead				
Golconda	3 55		2 16	
Harrisburg	3 00		2 09	
McLeansboro				
Metropolis	5 50		1 85	1 50
Mount Carmel	10 00			
" Olivet				
" Vernon			1 16	
Murphysboro			8 89	
Nashville	1 25		1 00	
Oak Grove				
Odin				1 00
Olney	3 00			
Pisgah	3 00			
Potter Memorial				
Richland			1 00	
Richview				
Saline Mines	3 00			
Shawneetown				
Sumner				
Tamaroa			7 13	1 00
Union				
Vergennes				
Wabash	3 00		3 00	2 00
Walnut Hills				
	70 69	3 07	85 70	12 00
Chicago.				
Arlington Heights	1 95			
Austin	5 00			
Berwyn	4 00			3 00
Braidwood				

	CHRS.	S. S.	W. S.	Y. P. S.
Brighton Park				
Chicago, 1st	119 72		335 00	
" 2d	235 50	10 85	100 00	
" 3d	125 00		55 00	
" 4th	891 46		268 36	
" 5th	5 38	3 58	5 00	
" 6th	75 40		160 00	
" 7th	1 38			
" 8th	29 00		19 00	
" 9th				
" 10th				
" 11th				
" 41st Street	46 60	12 88	35 00	
" 48th Street	2 00			
" 60th Street			7 60	
" Avondale				
" Belden Ave.				
" Bethany	1 00			
" Bethlehem	4 00		2 00	
" Brookline Park		3 62	3 00	
" Calvary				
" Campbell Park		6 57	10 84	
" Central Park	17 14		3 00	
" Christ Chapel		9 44		
" Covenant	100 98		5 00	
" Emerald Ave.	5 44			
" Endeavor			3 00	
" Englewood	19 63		15 00	
" Fullerton Ave.	31 15		55 00	
" German				
" Grace			30 00	
" Hyde Park	80 41	9 96	60 00	
" Immanuel				
" Italian				
" Jefferson Park			20 00	
" Kenwood				
" Lakeview			15 00	
" Normal Park			15 25	
" Olivet			7 00	
" Onward				
" Pullman				
" Ridgeway Ave.	2 00			
" Scotch Westminster			2 00	
Chicago, South Side Tabernacle	10 43		2 00	
Chicago, West Division Street	6 66		2 00	
Chicago, Windsor Park " Woodlawn Park	5 00	20 00	15 50	
Chicago, Douglass Park				
" Heights				
" Lawn				
Cabery				
Deerfield		1 50		
Du Page		14 26	6 74	3 72
Edgewater				
Elwood				
Evanston, 1st	115 82	10 00	15 00	
" South	6 00		7 00	
Gardner	4 45			
Harvey			2 25	
Herscher	5 55			
Highland Park	40 75		4 00	4 00
Hinsdale	4 52		5 00	
Homewood	62		1 00	
Itaska	5 00			
Joliet, 1st	11 47	4 72	30 50	
" Central	75 89	7 78	90 00	70 00
Kankakee				
La Grange	5 70	4 30		
Lake Forest	200 00	25 00	15 56	
Libertyville				
Manteno	53 50		5 00	1 00
Maywood	12 00		10 00	
Millard Ave.				
Morgan Park				
New Hope	2 00			
Oak Park	112 02		10 00	
Peotone	16 19			
River Forest	7 40		2 00	
Riverside			5 00	
South Chicago	1 00			
South Waukegan				

	CHRS.	S. S.	W. S.	Y. P. S.
St. Anne			3 35	
Waukegan	8 44	7 88	5 00	
Wilmington	5 00		10 00	
Zion	3 00			
Coal City		2 00		
	2536 81	146 77	1474 93	78 00

Freeport.

Apple River				
Belvidere		12 50		
Cedarville	4 00		20 00	
Calvary				
Durand				
Elizabeth				
Foreston Grove	13 00			
Freeport, 1st	25 00		53 24	10 00
" 2d	5 00		14 50	10 00
" 3d German				
Galena, 1st	100 00		34 55	
" German	4 00			
" South	39 33		8 00	
Hanover	5 00		24 00	5 00
Harvard				
Lena				
Linn and Hebron	4 00		6 00	5 00
Marengo	6 00		20 00	
Middle Creek	12 00			
Oakville				
Oregon			2 90	9 75
Prairie Dell, German	5 00			
Ridgefield	25 00			
Ridott				
Rockford, 1st	18 41		50 00	4 41
" Westminster	13 23	3 00	30 47	6 57
Rock Run	1 00			
Savanna	6 00			
Scales Mound, German				
Warren				
Willow Creek	29 00		50 15	
Winnebago	18 00		26 59	
Winslow				
Woodstock			7 75	10 00
Zion, German				
Polo, Independent			3 30	
	332 97	15 50	361 45	60 73

Mattoon.

Anderson				
Arcola	4 08		4 40	
Ashmore	5 00			
Assumption	27 65		15 00	
Beckwith Prairie				
Bethany				
Bethel			10 00	
Casey				
Charleston			18 00	
Chrisman				
Dudley				
Edgar				
Effingham	5 00	3 60	4 00	
Grandview	1 89			
Greenup				
Kansas	5 00	5 00	15 00	
Marshall		1 50		
Marvin				
Mattoon			5 00	
Morrisonville				1 00
Moweaqua				
Neoga				
New Providence				
Newton				
Oakland				
Palestine			2 00	
Pana		2 50	65 00	
Paris	5 25		25 00	
Pleasant Prairie				
Robinson			5 00	
Shelbyville	15 00		18 40	
Shobonier				
Taylorville	6 00	2 21	25 00	
Toledo	10 42	2 61	2 00	6 50
Tower Hill	4 00			
Tuscola			3 60	
Vandalia	5 00			
Walnut Prairie				
Watson				
West Okaw				
York				
	94 29	17 42	212 40	7 50

Ottawa.

Aurora	6 33			
Au Sable Grove	8 70			
Brookfield			25 00	
Earlville	2 13			
Elgin House of Hope				
Florid				
Grand Ridge				
Granville				
Kings	1 40			
Mendota	8 00			
Meriden				
Morris	8 00			
Oswego				
Ottawa, 1st			14 75	
" South				
Paw Paw				
Plato				
Rochelle	9 00			
Sandwich	8 00		19 00	7 60
Streator Park			117 00	
Troy Grove	6 00		1 00	
Waltham	7 15	2 85		
Waterman	9 00			
	78 71	2 85	176 75	7 60

Peoria.

Alta	2 00			
Altona				
Astoria				
Brimfield				
Brunswick	4 65		51 00	
Canton				
Cow Meadow				
Deer Creek	4 12			
Delavan	3 40		11 00	
Elmira	17 28		1 50	
Elmwood	2 25			
Eureka			4 05	
Farmington	23 50		11 40	
French Grove				
Galesburg	10 00		7 00	
Green Valley			5 60	
Henry				
Ipava	5 85			
John Knox				
Knoxville	60 78		35 00	10 00
Lewistown	3 00	12 74		
Limestone	2 00			
Maquon				
Oneida	10 00			
Peoria, Arcadia Ave.				
" 1st	18 22	10 00	18 75	
" 1st German				
" 2d	82 37		5 50	
" Bethel				
" Calvary				
" Grace	12 00		5 00	
Peoria, Westminster	15 00			
Pottstown				
Princeville	11 77		8 00	
Prospect	7 00			

	CHRS.	S. S.	W. S.	Y. P. S.
Salem	2 00			
Sparland				
Vermont			2 50	
Washington	5 00			
Yates City	4 00		2 90	
Dunlap			8 00	
	256 14	22 74	177 20	10 00

Rock River.

Albany			2 80	
Aledo	20 16		25 00	30 00
Alexis				
Arlington				
Ashton	5 00			
Beulah	5 00			
Buffalo Prairie				
Centre	9 00		2 27	
Coal Valley	4 00			
Dixon	15 10			
Edgington	10 00		10 00	
Franklin Grove				
Fulton	5 05		22 50	
Garden Plain			3 00	
Geneseo	3 83			
Hamlet	10 00			
Keithsburg	1 87		3 00	
Kewanee				
Ladd				
Milan	5 00			
Millersburg	3 00			
Morrison	116 38		10 87	
Munson	4 00			
Newton				
Norwood	16 10			
Peniel	3 00			
Perryton	4 25			
Pleasant Ridge	2 00			
Princeton	6 40			
Rock Island, Broadway	19 85		16 65	
" " Central				
Rock Island, South Park			8 00	
Seatonville				
Spring Valley				
Sterling	73 71		50 00	
Viola	3 50			
Woodhull	4 10			
	350 30		153 59	30 00

Schuyler.

Appanoose	6 00		25 00	
Augusta			5 00	
Bardolph	3 00			
Bethel				
Brooklyn	5 00		5 00	
Burton, Memorial	6 00			
Bushnell	6 36			
Baylis	2 25			
Camp Creek	10 00			
" Point	5 00			
Carthage	21 75	5 34	22 00	9 00
Chili				
Clayton				
Doddsville	5 00			
Ebenezer	11 16			
Ellington, Memorial	3 50		2 00	
Elvaston	15 00		20 00	
Fairmount				
Fountain Green				
Good Hope				
Hersman	15 00		10 65	
Huntsville	2 00			
Kirkwood	27 00			5 00
Lee				
Liberty				
Macomb	32 00		50 00	
Monmouth	20 99		33 94	
Montebello				
Mount Sterling	14 41			

	CHRS.	S. S.	W. S.	Y.P.S.
Nauvoo, 1st			5 00	
New Salem				
Olive				
Oquawka	11 50			
Perry	9 50			5 00
Plymouth	3 24			
Pontoosuc				
Prairie City	3 00		10 00	
Quincy, 1st	8 00		24 80	
Rushville	13 57			
Salem, German	3 00			
Warsaw	7 45		11 02	
Wythe	11 70		15 50	4 25
	282 38	5 34	239 91	28 25

Springfield.

Bates				
Buffalo Hart	2 09		10 00	
Chatham	4 40		2 00	
Decatur	20 00		25 00	
Divernon	1 60			
Farmington	4 25			
Greenview				
Irish Grove	1 82			
Jacksonville				
" State Street			25 00	
" 2d Portuguese			10 00	
" United Portuguese			5 00	
Jacksonville, Westminster	30 00		60 00	
Lincoln	7 00		19 58	
Macon				
Manchester				
Maroa			5 00	5 00
Mason City	3 50			
Murrayville				
Naples				
North Sangamon	5 00			
Pennsylvania				
Petersburg	19 81		6 00	5 00
Pisgah				
Pleasant Plains				
Providence				
Springfield, 1st	46 80		10 00	
" 2d	20 98		25 00	
" 3d			20 00	
" 1st Portuguese				
Springfield, 2d Portuguese				
Sweet Water	1 51			
Unity	1 11			
Virginia	6 00			
Williamsville	2 14			
Winchester	2 15	2 85	2 65	
	180 16	2 85	225 23	10 00

SYNOD OF INDIANA.

Crawfordsville.

Alamo	1 16			
Attica	2 00		11 50	
Benton				
Bethany	5 00		9 00	
Bethel	3 00		5 00	
Bethlehem				
Beulah	8 00		7 50	
Boswell				
Clinton			3 50	
Colfax				
Covington				
Crawfordsville, 1st	3 40		28 46	
" Centre	40 00		35 00	
Dana	4 00		10 00	
Darlington	2 00		8 50	
Dayton	40 00		26 50	

	CHRS.	S. S.	W. S.	Y. P. S.
Delphi	11 65		27 00	
Dover				
Earl Park				
Elizaville	2 00			
Eugene				
Fowler				
Frankfort	50 00		20 00	
Hazelrigg				
Hopewell	5 00			
Judson	1 00		4 50	
Kirklin	2 00			
Ladoga			6 50	
Lafayette, 1st			10 00	
" 2d			50 00	
Lebanon	5 00		15 00	
Lexington	10 00	10 00	1 00	
Marshfield	1 00			
Montezuma				
New Bethel				
Newtown	5 00		11 50	
Oxford			1 00	
Pleasant Hill	1 00			
Prairie Center				
Rock Creek	2 00		6 24	
Rockfield	2 60		10 05	
Rockville, Memorial	8 02		15 30	
Romney			10 00	
Rossville	2 00			
Russsellville	1 75			
Spring Grove	33 00		10 00	
State Line				
Sugar Creek	5 00			
Terhune				
Thorntown			18 00	
Union			2 50	
Veedersburg				
Waveland	16 50		60 50	
West Lebanon				
Williamsport	2 00		4 00	
Guion	1 20			
	275 68	10 00	428 05	

Fort Wayne.

Albion	7 70			
Auburn				
Bluffton			13 00	
Columbia City				
Decatur				
Elhanan	3 55		2 00	
Elkhart			8 50	
Fort Wayne, 1st	39 50		54 00	
" 3d	8 90		14 05	
" Bethany	1 00		2 75	
" Westminster		4 00	21 60	
Geneva				
Goshen			21 13	
Highland				
Hopewell	5 00			
Huntington	3 70		5 00	1 00
Kendallville	12 00	4 25	11 20	
Kingsland				
La Grange	12 00		55 00	22 50
Ligonier	6 00		1 30	
Lima	27 40		46 11	
Ossian	6 00		9 20	
Pierceton			4 00	
Salem Centre	2 55			
Troy				
Warsaw	11 85		11 20	
Waterloo			3 89	
York				
Covenant		2 10		
	147 15	10 35	283 93	23 50

Indianapolis.

Acton				
Bainbridge				
Bloomington			7 00	
Brazil		7 60	9 00	
Brownsburgh				
Bethany			2 85	
Carpentersville				
Clay City	4 00			
Clermont				
Columbus	12 00		12 00	
Edinburg				
Elizabethtown				
Franklin	13 00		35 00	
Georgetown				
Gosport, Bethany				
Greencastle	3 00		5 00	
Greenfield				
Greenwood	2 90	5 54	5 10	
Hopewell	26 37		14 75	53 50
Howesville				
Indianapolis, 1st	60 50	15 00	47 25	
" 2d	45 08		106 00	
" 4th			22 00	
" 6th			4 85	
" 7th			22 00	
" 9th				
" 12th				
" East Washington St.	2 75			14 00
" Home				
" Memorial			39 41	46 61
" Olive St.			3 50	
" Tabernacle			35 50	25 00
Mount Moriah	2 00			
Nashville				
New Pisgah				
Olive Hill			1 50	
Poland			5 00	
Putnamville				
Roachdale	3 00			
Southport	4 00		9 00	
Spencer			3 00	
Whiteland, Bethany	11 60		1 34	
White Lick				
Zionsville				
	190 15	28 14	390 95	139 11

Logansport.

Bedford				
Bethel				
Bethlehem			8 00	
Bourbon	2 00			
Brookston	3 65			
Buffalo				
Centre				
Chalmers	1 82			
Concord		2 00	10 13	
Crown Point	8 75		8 00	
Goodland			4 00	
Granger				
Hammond			3 10	
Hebron				
Kentland	5 00		17 00	
Lake Prairie			7 00	
La Porte	43 95	82 00	35 00	
Logansport, 1st			69 75	
" Broadway			15 00	2 00
Lucerne				
Michigan City			9 94	
Mishawaka	1 18	12 00	267 50	22 50
Monon				
Monticello	20 80	90 00	8 00	
Mount Zion				
Pisgah				
Plymouth				
Pulaski				
Plum Grove				
Remington			5 00	
Rensselaer			2 89	
Rochester	1 00		4 00	
Rolling Prairie				
South Bend, 1st	22 70		20 00	40 00
" Trinity				
Tassinong				
Union	3 71			

	CHRS.	S. S.	W. S.	Y. P. S.
Valparaiso			7 50	
Walkerton				
Westminster				
Winamac				
Winona				
	114 06	186 00	501 81	64 50

Muncie.

Albany				
Alexandria				
Anderson			10 00	
Centre Grove				
Cicero				
Elwood	5 00		3 00	
Gas City				
Gaston				
Hartford City			3 80	
Hopewell				
Jonesboro			3 75	
Kokomo				
La Gro				
Liberty				
Marion	7 00		20 00	
Montpelier				
Muncie	34 00		25 18	
New Cumberland				
New Hope				
Noblesville	5 00		3 00	
Peru			37 73	
Portland	4 00		4 50	
Red Key				
Shiloh				
Summitville				
Tipton	3 00		5 00	
Union City			4 00	
Wabash	15 00		37 50	7 15
Westminster				
Winchester			6 73	
Xenia			1 00	
	73 00		165 19	7 15

New Albany.

Bedford	5 37		6 00	
Bethel			2 00	
Bethlehem				
Brownstown		1 01	2 00	
Charlestown	5 79		15 50	
Corydon	3 40		3 00	
Crothersville			6 77	
Eckerty				
Elizabeth				
English				
Evan's Landing				
Glenwood				
Graham				
Grantsburg				
Greenville				
Hanover	14 66	2 61	31 23	5 25
Hebron				
Jefferson	1 00			
Jeffersonville	15 00		8 00	
Laconia				
Leavenworth				
Lexington	3 00			
Livonia				
Madison, 1st	20 00		12 50	2 15
" 2d			6 00	
Mauckport				
Milltown				
Mitchell			6 50	
Monroe				
Mount Lebanon				
" Vernon			3 00	
" Zion				
New Albany, 1st	4 05		36 15	
" 2d	15 10		26 50	
" 3d	2 00		11 85	
New Philadelphia				
New Washington	4 00		7 00	
North Vernon			7 00	
Oak Grove				
Orleans	3 52		2 00	
Otisco	1 00		3 00	
Owen Creek	1 00			
Paoli	5 65		6 00	
Pleasant Township	2 00		2 85	
Rehoboth				
Salem	6 70		5 35	
Seymour			3 50	
Sharon			2 00	
Sharon Hill			3 00	
Smyrna				
Sugar Grove				
Utica	1 00			
Valley City				
Vernon				
Vevay			2 00	
Walnut Ridge	28			50
	114 47	3 62	220 70	7 90

Vincennes.

Bruceville				
Carlisle			4 58	
Claiborne				
Evansville, 1st Ave.		1 35		
" Grace	22 00		21 00	
" Park Mem.	1 00		6 11	
" Walnut St.	20 00		46 25	
Farmersburg				
Graysville				
Indiana			19 95	
Koleen				
Mount Vernon				
Oakland City	6 00		9 21	
Olivet				
Petersburg		3 10	6 50	
Princeton	14 05		21 85	
Rockport			2 70	
Royal Oak				
Smyrna			1 00	
Sullivan		3 76	6 15	
Terre Haute, Central	16 75		17 12	
" Washington Ave.			8 89	
Upper Indiana	4 00	1 49		
Vincennes	8 00	5 68	27 45	
Washington			15 00	
Worthington			7 05	
	91 80	15 38	220 81	

White Water.

Aurora				
Boggstown				
Brookville				
Cambridge City				
Clarksburg			5 00	
" Memorial				
Cold Spring				
College Corner	6 00		9 20	
Concord				
Connersville, 1st	8 75		14 00	
" German	5 00			
Dillsboro	2 00			
Dunlapsville	2 00			
Ebenezer				
Greensburg	21 08	5 00	25 00	
Hagerstown				
Harmony			6 50	
Homer				
Kingston	4 00	5 00	7 40	5 00
Knightstown			3 00	
Lawrenceburg			1 85	
Lewisville				
Liberty	3 00			
Mount Carmel				
New Castle	5 00		6 00	

	CHRS.	S. S.	W. S.	Y. P. S.
Palmetto				
Providence				
Richmond, 1st			58 57	
" 2d	9 00			
Rising Sun	7 00	82	2 45	
Rushville	2 57		5 00	
Sardinia				
Shelbyville, 1st			23 38	
" German				
Sparta				
Toner's Chapel				
Union			7 50	
Versailles				
Zoar				
	75 40	10 82	174 85	5 00

SYNOD OF INDIAN TERRITORY.

Choctaw.

Apeli				
Atoka			1 75	
Bethel Mission				
Big Lick				
Caddo				
Durant				
Kolih Chito				
Krebs	1 00		2 00	
Lehigh				
Lenox				
McAlester	2 00			
Mountain Fork				
Mount Zion				
Oka Achukma				
Philadelphia				
Pine Ridge				
San Bois				
South McAlester				
Spencer				
Spring Hill				
Talihina				
Tushkahoma				
Wheelock				
Wister				
Mena	1 00			
	4 00		3 75	

Cimarron.

Anadarko	3 00		2 00	
Ardmore				
Beaver				
Calvary				
Chickasha				
Dover				
El Reno	5 00			
Enid				
Kingfisher				
Paul's Valley				
Pond Creek				
Purcell	5 00			
Riverside				
Rush Springs				
Westminster				
Winnview				
	13 00		2 00	

Oklahoma.

Aughey	1 00			
Bethesda				
Blackwell, 1st				
Chandler	1 00			
Clifton	1 00			
Dale				
Edmond	3 80			
Guthrie	6 50			
Heron	1 11			
Hopewell				
Mulhall			1 00	
Newkirk	1 00			
Norman	2 00			
Noble				
Oklahoma City	7 00			
Pawnee				
Ponca City	2 00			
Rock Creek				
Shawnee	1 00			
Stillwater	5 00			
Tecumseh				
Waterloo				
Yates				
Perry	6 00			
McKinley	25			
	38 16		1 00	

Sequoyah.

Achena				
Barren Fork				
Broken Arrow				
Claremore				
" Mound				
Clear Creek				
Dwight				
Elm Grove				
Elm Spring	10 00			
Eureka				
Fort Gibson	3 00			
Girty's Springs				
Muldrow				
Muskogee			10 00	
Nuyaka	1 00			
Oowala				
Outstations				
Park Hill				
Pheasant Hill				
Pleasant Valley				
Rabbit Trap				
Red Fork				
Sapulpa				
Salisaw				
Station				
Tallehassee				
Tahlequah				
Tulsa	4 86			
Vinita				
Wewoka				
White Water				
	18 86		10 00	

Tuscaloosa.

Wheelock				
Mt. Gilead	1 00	50		
St. Paul				
Beaver Dam	2 00			
Hebron	1 00			
Oak Hill	2 00			
Forest				
Bethany				
Sandy Branch	60			
New Hope	75		1 00	
Oak Grove				
	7 35	50	1 00	

IOWA.

Cedar Rapids.

Anamosa			3 50	
Andrew				
Atkins			4 55	
Bellevue		1 60		

	CHRS.	S. S.	W. S.	Y. P. S.
Bethel	2 00			
Big Grove				
Blairstown	8 00		25 20	
Cedar Rapids, 1st	43 43	9 24	193 00	25 00
" 2d		24 25	17 00	
" 3d	6 35			
" Bohemian	2 50			
" Central				
Park			8 50	
Central				
Centre Junction	2 00		2 00	
Clarence	5 00		15 85	
Clinton	51 16	10 64	41 65	10 00
Delmar				
Elwood				
Emeline, 1st				
Fulton				
Garrison	2 50		7 06	
Linn Grove	7 00		5 00	
Lyons			10 25	
Marion	13 56		9 85	
Mechanicsville	10 00		9 85	
Monticello	3 00			
Mount Vernon	5 00		10 90	
Onslow	3 00		10 25	
Pleasant Hill				
Richland Centre				
Scotch Grove	3 00		5 00	
Shellsburg				
Springville		4 43	11 00	
Vinton	18 00		10 00	
Watkins				
Wheatland				
Wyoming	6 39		32 13	
	191 89	50 16	432 54	35 00

Corning.

Afton	5 00			
Anderson				
Arlington	1 50			
Bedford		4 34		
Bethany				
Brooks				
Clarinda	33 21		5 00	
Conway	3 50			
Corning				
Creston				
Diagonal	2 50		50	
Emerson	1 60		5 10	
Essex		2 92	5 00	
Gravity				
Hamburg	2 00			
Lenox				
Malvern	12 81		16 45	
Morning Star				
Mount Ayr				
Nodaway				
Norwich	2 12			
Pilot Grove	62			
Platte Centre				
Prairie Chapel				
Prairie Star				
Randolph				
Red Oak	7 52		10 00	
Sharpsburg	4 02			
Shenandoah	5 55		5 00	
Sidney	10 00		5 00	
Villisca	9 97		2 50	
West Centre	2 50			
Yorktown	4 51		1 00	
	108 93	7 26	55 55	

Council Bluffs.

Adair				
Atlantic	5 64		2 50	
Audubon	15 00		6 25	
Avoca				
Carson				
Casey	3 00			
Columbian				
Council Bluffs, 1st	20 25		20 00	
" 2d			1 00	
Greenfield	5 00			2 00
Griswold	8 00		4 11	
Guthrie Centre	4 00		4 05	
Hardin Township	5 00			
Logan	4 25		5 00	
Lone Star				
Macedonia				
Marne				
Menlo	13 00	5 00	8 60	4 00
Missouri Valley	3 00		15 00	
Neola	2 00			
Pleasant Hill				
Sharon				
Shelby	4 97		50	
Walnut				
Woodbine	12 24	2 00	13 68	
	105 35	7 00	80 69	6 00

Des Moines.

Adel				
Albia	6 71			
Allerton				
Centreville				
Chariton	6 07			
" English	2 80			
Colfax	3 80			
Corydon				
Dallas Centre	8 95		5 00	
Davis City				
Derby	3 00			
Des Moines, 6th				
" Bethany				
" Central	47 91	14 50	50 00	
" Clifton Hts.	3 00			
" East	10 25			
" Highland Park	5 00			
" Westminster	3 00			
Dexter	3 00			
Earlham	2 00			
Garden Grove	7 52			
Grand River				
Grimes	8 58	50		
Hartford				
Howell (Holland)				
Humeston	4 25			
Indianola				
Jacksonville	2 12			
Knoxville	6 00			91
Laurel				
Leon	5 00			
LeRoy				
Lineville				
Lucas	1 00			
Mariposa	1 00			
Medora				
Milo	3 00			
Minburn				
Moulton				
New Sharon	1 00			
Newton	11 00			
Olivet				
Osceola	6 00			
Oskaloosa	7 50			
Pella Holland				
Perry	10 00	3 50		1 50
Plymouth	4 00			
Promise City				
Ridgedale	5 00			
Russell	4 15			
Seymour				
Unionville				
Waukee				
White Oak	1 45			
Winterset	15 07			
Panora	4 00			
	213 13	18 50	55 00	2 41

Dubuque.

	CHRS.	S. S.	W. S.	Y. P. S.
Bethel				
Cascade	5 75			
Centretown, German	1 00			
Cono Centre	1 00			
Dubuque, 1st	6 63		2 32	
" 2d	20 00		49 30	3 10
" 3d	1 00			
" German	5 00			
Dyersville, German	1 00			
Farley	3 00			
Frankville	2 00			
Hazleton	3 00		3 00	
Hopkinton	14 56		18 45	
Independence, 1st	17 50		26 26	
" German	2 00			
Jesup	2 25		4 00	
Lansing, 1st			6 00	
" German	5 00			
Lime Spring				
McGregor	3 00			
Manchester	6 90			5 00
Maynard				
Mount Hope				
Oelwein			3 00	
Otterville				
Pine Creek	9 36		9 00	5 00
Pleasant Grove				
Prairie				
Prairieburg				
Rossville				
Rowley	1 00			
" German				
Saratoga, Bohemian	1 00			
Sherrill, German	3 00			
Volga	5 00		4 36	
Walker	1 00			
Wilson's Grove				
Zalmona	15 00			
Zion	6 06		3 50	1 28
	142 01		129 19	14 38

Fort Dodge.

Adaza				
Algona			2 00	
Arcadia, German	3 00			
Armstrong	4 04		9 00	
Ayrshire				
Bancroft			2 00	
Bethel			5 00	
Boone	9 00			
Burt	6 50			
Carroll	6 00		22 00	
Churdan	3 02		5 25	
Coon Rapids				
Dana	1 18		5 10	
Dedham				
Depew				
Emmanuel, German	5 00	2 00		
Emmett Co., 1st				
Estherville	7 00			
Fonda	3 00		4 85	
Fort Dodge	28 63		55 00	
Germania				
Gilmore City				
Glidden	10 77			1 00
Grand Junction	3 25			
Hoprig				
Irvington				
Jefferson			10 00	
Lake City			20 00	
Lake Park				
Lohrville			8 73	
Luverne				
Manning				
Maple Hill				
Paton				
Pleasant Ridge				
Pleasant Valley			1 00	
Plover				
Pocahontas			1 68	
Pomeroy	1 55		8 25	
Ramsey, German				
Rippey				
Rockwell City	7 00		5 00	2 49
Rodman				
Rolfe	2 30			1 65
Spirit Lake			4 85	
Union Township				
Wallingford				
West Bend			1 45	
Wheatland, German	10 00	2 00		
	111 24	4 00	171 16	5 14

Iowa.

Bentonsport				
Birmingham	3 60			
Bloomfield	9 00		5 00	
Bonaparte	1 00			
Burlington, 1st	10 88		15 00	
" Hope	1 00			
Chequest	1 65			
Fairfield	19 65		20 00	
Fort Madison, Union	9 05		5 00	
Hedrick	1 70			
Keokuk, 2d				
" Westminster	52 26		10 00	
Kirkville	1 00			
Kossuth, 1st	3 06			
Lebanon			3 00	
Libertyville	2 40			
Martinsburg			3 68	
Mediapolis	6 00		11 00	
Middletown				
Milton				
Montrose				
Morning Sun	23 25		5 00	
Mount Pleasant, 1st	31 26		3 00	
" German				
Mount Zion	5 00			
New London				
Oakland				
Ottumwa, 1st	5 00		10 00	
" East End				
" West End				
Primrose	1 00			
Salina				
Sharon	2 00			
Shunam				
Spring Creek				
St. Peter's, Evangelical				
Troy	1 41		1 00	
Wapella	4 20			
West Point	4 80			
Winfield			4 00	
	200 17		95 68	

Iowa City.

Atalissa	1 00			
Bethel			8 25	
Blue Grass				
Brooklyn			16 08	
Cedar Valley				
Columbus, Central	1 70	1 05	4 00	
Conroy				
Crawfordsville	5 50		7 00	
Davenport, 1st			45 00	5 00
" 2d			10 00	
Deep River	5 00			
Eldridge				
Fairview	3 00			
Hermon				
Iowa City	40 00		55 00	
Keota	2 00		6 50	
Ladora				
Lafayette	1 00			
Le Claire	2 00		6 00	
Malcom	5 00		10 00	
Marengo	8 39		5 00	
Montezuma			12 00	

	CHRS.	S. S.	W. S.	Y. P. S.
Mount Union				
Muscatine	12 00		65 00	
Nolo				
Oxford	7 00			
Princeton	8 00		5 00	
Red Oak Grove			6 00	
Scott	3 00		6 56	
Sigourney	2 55		5 00	
Sugar Creek	1 00			
Summit				
Tipton	9 00		15 02	
Union	5 04			
Unity	5 91		7 00	
Washington		5 00	30 00	
West Branch	5 55		7 00	
West Liberty	3 00		15 00	
What Cheer				
Williamsburg			15 00	
Wilton	12 00		15 00	
	148 64	6 05	376 41	5 00

Sioux City.

Alta			8 00	
Ashton, German				
Auburn				
Battle Creek	2 00			
Charter Oak				
Cherokee	7 20		25 00	
Cleghorn		2 22	2 00	
Denison				
Early				
Ebenezer Holland				
Ellicott Creek				
Hartley				
Hawarden				3 12
Highland	2 07			
Hope, German				
Hosper's, 1st Holland				
Ida Grove				
Inwood	7 00			
Larrabee				
Le Mars				
Lyon Co, German				
Manilla	1 00			
Mapleton				
Meriden				
Merrill				
Mt. Pleasant				
Odebolt	6 12			
Paullina		2 30	5 00	
Plymouth Co.				
Providence				
Sac City	7 00			
Sanborn				
Schaller				
Sibley, German				
Sioux City, 1st				
" 2d	1 00			
" 3d	2 16			
" 4th				
Sioux Centre				
Storm Lake		4 73	9 00	2 00
Union Township	3 40		8 59	
Vail			2 00	
Wall Lake	5 00			
Woodbury Co., Westminster	1 00			
Zoar				
Hagerty	1 00			
Storm Lake, Lake Side	5 87			
	51 82	9 25	59 59	5 12

Waterloo.

Ackley	24 00		12 80	
Albion				
Aplington	3 00			4 00
Cedar Falls				
Cedar Valley				
Clarksville	7 00		3 00	
Conrad	3 00			
Dows	1 60		1 00	1 00
Dysart			6 00	
East Friesland, German	21 25			
Eldora				
Greene	2 73			
Grundy Centre	23 00		24 00	
Holland, German	15 00			
Janesville				
Kamrar	10 00			
La Porte City			10 00	
Marshalltown	13 20		5 00	
Morrison				
Nevada			5 00	
Owasa				
Pisgah				
Point Pleasant				
Rock Creek, German	4 00			
Salem	9 00			
State Centre	10 00		10 00	
Tama	2 50			
Toledo	3 00			
Tranquility	8 00		1 50	
Union, German	4 00			
Unity	3 00			
Waterloo	20 00		5 00	
West Friesland, German	5 00			
Williams				
	192 28		83 30	5 00

SYNOD OF KANSAS.

Emporia.

Argonia	1 68	2 00	
Arkansas City	4 00	2 00	
Augusta			
Belle Plaine	3 00		
Bethany			
Bethel			
Big Creek			
Brainerd			
Burlingame		2 00	5 00
Burlington			
Caldwell	6 00		
Calvary			
Cedar Point	57	1 00	
Clear Water			
Clements			
Conway Springs			
Cottonwood Falls			
Council Grove	12 00		
Dexter			
Eldorado	2 50		
Elmendaro			
El Paso	3 00	2 00	
Emporia, 1st	4 00	2 50	
" 2d	2 00	2 50	
" Arundel Ave.		1 05	
" Westminster	1 00		
Eureka			
Florence			
Geuda Springs			
Harmony			
Howard			
Indianola			
Le Roy			
Lyndon	2 11	5 00	
Madison			
Maple City			
Marion	2 00		
Maxon	2 18		
Mayfield			
Morris			
Mount Vernon			
Mulvane			
Neal			
Neosho Rapids			
New Salem			
Newton	10 00		

	CHRS.	S. S.	W. S.	Y.P.S.
Osage City	4 08		4 84	
Oxford				
Peabody	5 25		5 00	
Peotone	4 00			
Phenis Creek				
Pleasant Unity				
Quenemo	6 11			
Reece				
Rose Valley				
Salem, Welsh				
Silver Creek				
Waco				
Walnut Valley				
Walton				
Waverly	29 58			
Welcome				
Wellington	5 00		5 00	
Westminster				
White City	2 00			
Wichita, 1st	22 50		22 85	
" Endeavor				
" Lincoln Street				
" Oak Street	6 50			
" West Side				
Wilsie				
Winfield			10 00	
	141 01		67 24	5 00

Highland.

Atchison, 1st				
Axtel	1 10			
Baileyville	4 40			
Blue Rapids	5 00			
Cleburne				
Clifton				
Corning	3 00			
Effingham	1 00			
Frankfort			2 50	
Hiawatha	13 18		8 60	
Highland			11 25	10 00
Holton	16 50		18 00	
Horton	14 47			7 00
Huron				
Irving	1 00			
Lancaster				
Marietta				
Marysville, Memorial				
Netawaka				
Neuchatel	2 25			
Nortonville	1 00		4 30	
Troy	3 75			
Vermillion	1 20			
Washington	9 25	5 30	12 40	
Paralel			5 00	
Pres. Soc.			5 00	
Barnes	1 00			
	78 10	5 30	67 05	17 00

Larned.

Anthony				
Arlington		1 55		
Ashland				
Barine				
Burrton				
Canton				
Cimarron				
Coldwater				
Coolidge				
Dodge City	3 00			
Ellinwood				
Emerson				
Fletcher				
Freeport				
Galva				
Garden City				
Geneseo	1 00			
Great Bend	1 00			
Greensburg				
Halsted				
Harper				
Horace				
Hugoton				
Hutchinson	12 42		4 00	
Iuka				
Kendall				
Kingman	4 00		2 00	
Lakin				
Larned	3 00			
Liberal	1 80			
Lyons				
Mackville				
McPherson	10 31		5 00	
Meade Centre				
Medicine Lodge				
Ness City				
Ninnescah				
Parks				
Pratt				
Richfield				
Roxbury				
Salem, German	1 00			
Santa Fe				
Spearville	3 10			
Sterling			8 00	
Syracuse				
Valley Township				
	40 68	1 55	19 00	

Neosho.

Altamont				
Baxter Springs, 1st				
Blue Mound				
Caney				
Carlyle				
Central City				
Chanute				
Cherokee				
Cherryvale	1 50		4 90	
Chetopa			8 75	
Coffeyville				
Columbus	4 00			
Edna	2 00			
Erie				
Fort Scott, 1st				
" 2d				
Fredonia	2 06			
Fulton				
Galena				
Garnett				
Geneva				
Girard			3 00	
Glendale	1 00			
Humboldt	3 15		16 17	
Independence	3 00		7 10	
Iola	7 00		10 00	
Kincaid				
La Cygne				
Lake Creek			2 50	
Liberty				
Lone Elm				
Louisburg				
McCune				
Mapleton				
Miami				
Miliken Memorial			5 00	
Mineral Point				
Monmouth				
Montana				
Moran				
Mound Valley				
Neodesha				
Neosho Falls			1 00	
New Albany				
Osage, 1st	11 45			
Osawatomie				
Oswego			15 82	
Ottawa			3 00	
Paolo			5 00	
Parker				
Parsons			15 00	5 00
Pittsburg				

	CHRS.	S. S.	W. S.	Y.P.S.
Pleasanton				
Prescott				
Princeton	6 50		5 50	
Richmond	2 82		1 00	
Scammon				
Sedan				
Sugar Valley				
Thayer	2 60			
Toronto				
Walnut				
Wauneta				
Weir City				
Yates Centre	3 00		1 00	
	50 08		104 74	5 00

Osborne.

Bow Creek				
Calvert	1 80			
Colby			2 00	
Covert				
Crystal Plains				
Downs				
Fairport				
Grainfield				
Hays City			5 50	
Hill City				
Hoxie				
Kill Creek				
Logan				
Long Island	2 00			
Ludell				
Moreland				
Norton				
Oakley			2 00	
Oberlin				
Osborne	4 00			
Phillipsburg	3 00			
Plainville				
Prairie View				
Rose Valley				
Russell				
Shiloh				
Smith Centre				
Wakeeny	5 00		1 85	
White Lily				
Zion				
	15 80		10 85	

Solomon.

Abiline				
Barnard				
Belleville	1 76			
Beloit	4 10			
Bennington				
Bridgeport	1 00			
Burr Oak				
Carlton				
Cawker City	3 15		2 00	
Cheever				
Clyde	3 00			
Concordia	3 08			
Cuba, Bohemian				
Culver	3 70			
Delphos			1 40	
Dillon	4 70			
Elkhorn				
Ellsworth				4 25
Fort Harker	1 00			
Fountain				
Glasco				
Glen Elder				
Harmony				
Herrington				
Hope				

	CHRS.	S. S.	W. S.	Y.P.S.
Kanopolis				
Lincoln	2 00			
Lucas				
Manchester				
Mankato				
Miltonvale				
Minneapolis	4 81		3 68	
Mt. Pleasant				
Mulberry				
Pleasant Vale				
Plum Creek				
Poheta				
Providence				
Salina		5 00		
Saltville				
Scandia				
Scotch Plains	25			
Solomon	3 00			
Spring Valley				
Sylvan Grove				
Union				
Vesper				
Webber				
Wilson	2 00			
	42 53	5 00	7 08	4 25

Topeka.

Adrian				
Argentine			5 00	
Auburn	5 66			
Bala				
Baldwin				
Bethel	6 50			
Black Jack	3 35			
Clay Centre	6 53			
Clinton				
De Soto				
Edgerton				
Fairmount				
Gardner	6 60			
Idana	4 62			
Junction City	20 00		5 00	2 00
Kansas City, 1st	26 19		11 00	
" Central	3 00		3 25	
" Grand-view Park				
" Western Highlands	8 35		6 00	
" Union			8 20	
Lawrence	24 00		3 60	
Leavenworth, 1st			10 00	
Lowemont				
Manhattan	6 04			
Media				
Mulberry Creek	6 00		6 50	
Oak Hill				
Oakland				
Olathe				
Oskaloosa				
Perry				
Pleasant Ridge				
Riley				
Riley Centre, German				
Rossville				
Sedalia				
Seymour				
Sharon				
Spring Hill				
Stanley			5 00	
Topeka, 1st	17 44		35 00	
" 2d				
" 3d			4 14	3 00
" Westminster	3 92	3 70	7 92	
Vinland			3 00	
Wakarusa	2 00			
Wamego	2 00			
Willow Springs				
	152 20	3 70	113 01	7 00

SYNOD OF KENTUCKY.

Ebenezer.

	CHRS.	S. S.	W. S.	Y.P.S.
Ashland	22 85			
Burlington				
New Concord	1 00			
Covington, 1st	16 75			
Dayton	2 00			
Ebenezer	2 00			
Falmouth	2 00			
Flemingsburg	4 40			
Frankfort	16 50			
Greenup	1 00			
Lexington, 2d	20 98	2 50		
Ludlow	5 00			
Maysville	10 55			
Moorefield				
Mt Sterling, 1st				
Murphysville				
New Hope				
Newport	7 50		3 50	
Paris, 1st	5 00			
Pikeville				
Salyersville				
Sharpsburg	2 00			
Valley				
Williamstown				
	119 48	2 50	3 50	

Louisville.

Caney Fork				
Chapel Hill				
Cloverport				
Craig Chapel				
Guston, Patterson Memorial				
Hodgensville				
Hopkinsville, 1st				
Kuttawa	1 00			
Louisville, 4th	2 55			
" Alliance				
" Cavalry				
" Central				
" College st.	28 10			
" Covenant				
" Immanuel	1 00			
" Knox				
" Warren Memorial				
New Castle				
Olivet	1 00			
Owensboro, 1st				
Penn'a Run				
Pewee Valley	6 40			
Pisgah				
Plum Creek				
Princeton, 1st				
Shelbyville	5 57			
South Carrollton				
	40 62			

Transylvania.

Barbourville				
Bethel, Union				
Boonville				
Boyle				
Burkesville				
Calvary				
Columbia				
Concord				
Danville, 2d	15 00			
East Bernstadt				
Ebenezer				
Edmonton				
Greensburg	3 57			
Harlan				
Harmony				
Harrodsburg, 1st	3 50			
Lancaster	5 75			
Lebanon, 1st				
Livingston				
Manchester				
Meaux Chapel				
Mount Pleasant				
" Vernon				
North Jellico				
Pittsburg				
Praigg				
Richmond, 2d	2 00	1 00		
	28 82	1 00		

SYNOD OF MICHIGAN.

Detroit.

Ann Arbor	30 00	3 48	75 10	
Birmingham	4 00		4 00	
Brighton	4 63			
Canton				
Dearborn				
Detroit, 1st	93 96		205 00	
" 2d Avenue	5 00	5 00	15 39	
" Bethany			9 32	10 00
" Calvary	5 00			
" Central	8 26	8 00	10 00	
" Covenant			5 00	
" Forest Avenue	17 88		48 77	
" Fort Street	95 79		75 00	
" Immanuel	4 10		18 44	
" Jefferson Ave.	40 00		100 00	
" Memorial		14 61	24 94	
" Scovel	5 00	6 00		
" Trumbull Ave.		25 00	6 00	40 00
" Westminster	41 24		47 75	50 00
East Nankin			1 83	
Erin				
Holly				
Howell	3 50		10 00	
Independence				
Marine City				
Milan			50	
Milford			26 00	
Mount Clemens	5 00		1 70	
Norris				
Northville			7 00	
Plainfield				
Plymouth				
Pontiac	29 97		118 95	8 00
Saline	1 84			
Sand Hill				
Southfield				
South Lyon			30 00	15 00
Springfield	1 67			
Stony Creek				
Unadilla				
White Lake	13 00		2 42	4 00
Wyandotte				
Ypsilanti	18 20	7 11	52 00	
	428 04	69 20	889 61	127 00

Flint.

Akron	2 00			
Amadore, Calvary				
Argentine				
Avoca				
Bad Axe	2 88			
Bethel				
Bloomfield				
Brent Creek	1 45			
Bridgehampton	61			
Brockway				
Brookfield				
Caro			12 00	17 00
Caseville				
Cass City	2 00			

	CHRS.	S. S.	W. S.	Y.P.S.
Chandler				
Columbia	8 00			
Corunna	2 45		1 00	
Croswell				
Deckerville				
Denmark				
Elk	1 00			
Elkton				
Fairgrove	2 00			
Fenton		2 40	6 25	
Filion				
Flint	36 80		29 56	
Flushing		3 00	6 00	
Flynn	1 16			
Frazer				
Fremont				
Gaines	1 00			
Grindstone City				
Hayes				
Huron				
La Motte	1 00			
Lapeer	5 67		35 75	
Lexington	1 00			
Linden	1 19			
Mariette, 1st			11 10	
" 2d	5 15		8 19	
Morrice				
Mundy	2 25			
Otter Lake				
Pigeon				
Popple	3 00			
Port Austin				
Port Hope				
Port Huron			2 50	
" Westminster				
Sand Beach		2 54		
Sanilac Centre	1 00			
Ubley				
Vassar				
Verona	49			
Watrousville				
Yale				
	77 05	7 94	112 35	17 00

Grand Rapids.

Big Rapids, Westminster				
Evart	1 00			
Ferrysburg				
Grand Haven	7 00	2 00	20 00	
Grand Rapids, 1st			40 36	
" 3d			25 05	
" Immanuel	4 00			
" Westminster	22 27	8 25	66 02	
Hesperia			1 50	
Ionia		3 50	21 75	
Ludington		2 00	6 60	
Montague				
Muir	5 00		2 00	
Spring Lake		2 40	2 35	
Tustin	2 00	1 22		
	41 27	19 37	185 63	

Kalamazoo.

Allegan	3 00				
Benton Harbor	4 50				
Buchanan					
Burr Oak					
Cassopolis	3 00				
Decatur					
Edwardsburg			1 60		
Hamilton					
Kalamazoo, 1st			44 71		
" North					
Martin	4 15		3 00		
Niles	12 00	8 35	5 00	17 75	
Paw Paw		2 50	4 94	2 52	
Plainwell	5 00	1 98	11 00		
Richland			9 45		
Schoolcraft	4 00				
Sturgis	4 35				
Three Rivers	1 75				
White Pigeon	4 00				
	45 75	12 83	79 70	20 27	

Lake Superior.

Bethel				
Corinne				
Crystal Falls				
Detour				
Escanaba	2 25		8 00	5 00
Ford River			2 00	
Gatesville				
Gladstone, Westminster				
Grand Marais				
Iron Mountain				
Iron River			7 70	
Ispheming			10 00	
Lakefield				
Manistique, Redeemer		10 00	2 44	
Marquette	18 71		33 75	
Menominee	12 75		8 08	
Mt. Zion				
Munising				
Naubinway				
Negaunee	10 78		3 00	3 00
Newberry	2 43			
Ontonagon				
Pickford				
Red Jacket			6 74	
Rudyard				
Sault Ste. Marie			10 00	
Stalwart				
Stambaugh, Christ				
Sterlingville				
St. Ignace				
Town Line				
	46 92	10 00	91 71	8 00

Lansing.

Albion	10 00	29 00	
Battle Creek		35 00	
Brooklyn	6 85	10 00	
Concord	4 70	1 66	
Delhi			
Eckford			
Hastings			
Homer	7 39	20 28	
Jackson	6 00	20 04	
Lansing, 1st	17 54		2 40
" Franklin St.	10 01	5 00	
Marshall		8 30	
Mason	12 00	4 00	
Oneida	2 18		
Parma	1 00	5 00	
Sebewa			
Springport			
Sunfield			
Tekonsha			
Windsor			
	77 67	138 28	2 40

Monroe.

Adrian	18 40	45 00	55 00	
Blissfield	85 00	2 70	5 00	
California			1 00	
Clayton	7 00			
Cold Water			62 00	
Deerfield				
Dover	4 00			
Erie	1 20		5 00	
Hillsdale	4 00		10 00	3 00

	CHRS.	S. S.	W. S.	Y.P.S.
Jonesville	5 00		16 34	
La Salle	2 00			
Monroe	16 00		21 00	
Palmyra	7 00			
Petersburg				
Quincy		2 50	10 00	2 00
Raisin	2 00			
Reading	1 85		10 25	60
Tecumseh	22 32	18 00	15 00	
	175 77	68 20	210 59	5 60
Petoskey.				
Alanson	2 25			40
Boyne City	3 36		3 37	1 00
Boyne Falls				75
Brutus				
Cadillac			33 90	10 00
Conway				
Clam Lake		63	5 76	
Cross Village				
East Jordan	8 36		8 30	8 60
Elk Rapids	2 35			
Elmira	25			
" Parker				
Fife Lake	2 00			
Harbor Springs	2 00		15 60	5 00
Lake City	3 00		5 55	
Mackinaw City	1 25		4 43	
McBain	1 00			
Petoskey	15 00		62 30	
Traverse City				
Yuba				
	40 82	63	189 21	25 75
Saginaw.				
Alcona				
Alma	13 85	3 87	6 35	
Alpena				
Au Sable and Oscoda				
Bay City, 1st	19 83		74 48	9 07
" Memorial	4 00			
Beavertown				
Black River				
Caledonia				
Calkinsville				
Coleman				
Emerson				
Fairfield				
Gladwin, 2d	1 10			
Grayling				
Harrisville				
Hillman				
Ingersoll				
Ithaca	3 00			
Lafayette, 2d				
Long Rapids				
Maple Ridge				
Midland	4 00			
Mount Pleasant				
Mungers	2 00			
Omer				
Pinconning				
Pine River				
Saginaw, East Side, Warren	4 50		15 00	
" " " Washington Ave.				
" West Side	16 00		47 49	9 90
" " " 1st				
" " " 2d				
" " " Grace				
" " " Immanuel				
Sterling				
Tawas				
Taymouth	5 00			
West Bay City Covenant				
West Bay City Westminster	20 00		46 06	
Wise				
	92 78	3 87	189 88	18 97

SYNOD OF MINNESOTA.

	CHRS.	S. S.	W. S.	Y.P.S.
Duluth.				
Barnum	1 00			
Beaver Bay				
Bethlehem				
Birch Lake				
Biwabik				
Brainerd			1 00	
Cloquet	1 25			
Columbia				
Duluth, 1st	45 00		29 25	9 25
" 2d			2 00	
" Glen Avon			14 98	3 24
" Hazl'd Park		1 00		
" Highland				
" Lake Side	5 91	9 58	10 97	2 48
Ely	2 00			
Fond du Lac				
Grand Rapids				
Hannaford				
Hibbing	1 00			
Hinckley				
La Prairie				
Lake View			6 90	
Long Lake				
McNair, Memorial	2 00			
Moose Lake	1 00			
Nayashing				
New Duluth, House of Hope				
Otter Creek				
Pine City	1 00			
Rainy Lake City				
Rice Lake				
Samaria				
Sandstone			7 50	
Shiloh				
Thomson				
Tower, St. James	2 00			
Two Harbors			28 80	
Virginia, Cleveland Avenue	1 50			
West Duluth, Westminster				
Willow River	1 50			
	65 16	10 58	101 40	14 97
Mankato.				
Adrian				
Alpha				
Amboy				
Amiret	75			
Ashford				
Balaton				
Beaver Creek				
Blue Earth City	4 00			10 00
Canby				
Brewster				
Cottonwood				
Currie				
Delhi	8 00		10 60	
Dundee, 1st				
Easter	2 00			
Ebenezer				
Eden				
Evan				
Fulda				
Hardwick				
Heron Lake				
Holland				
Island Lake	1 58			

	CHRS.	S. S.	W. S.	Y.P.S.
Jackson	5 00		18 02	
Jasper				
Kasota			16 65	
Kinbrae				
Lake Crystal	4 60		5 65	
Lakefield	1 00			
Lake Sarah				
Le Seuer			5 00	
Luverne	7 00			
Madelia	8 00			
Mankato, 1st	26 99	8 00	23 02	
Marshall			5 51	
Montgomery				
Morgan				
Pilot Grove	2 70		4 00	
Pipestone	5 00			
Red Rock				
Round Lake				
Rushmore				
Russell	1 87			
Sarah				
Shetek				
Slayton				
St. James				
St. Peter's, Union			51 80	
Summit Lake				
Swan Lake				
Tracy	6 74		4 39	
Watonwan				
Wells	3 00		5 00	
Windom	11 00			
Winnebago City	44 60		15 94	
Woodstock				
Worthington, Westminster	9 22		30 02	
	158 05	8 00	190 00	10 00

Minneapolis.

Buffalo	2 47		5 00	
Crystal Bay				
Delano				
Eden Prairie				
Howard	2 00			
Long Lake				
Maple Plain			3 00	
Minneapolis, 1st	31 63		25 00	
" 5th				
" Andrew	8 85		45 00	
" Bethany			5 07	
" Bethlehem	5 75	3 28	25 00	
" Elim				
" Franklin Ave.	6 71		2 25	
" Fairview				1 00
" Grace			7 51	
" Highland Park	5 76		10 00	
" House of Faith			6 00	
" Immanuel Swedish				
" Norwegian				
" Oliver	6 74		2 00	
" Shiloh	7 40			
" Stewart Memorial	4 61	6 00	28 34	6 40
" Swedish, 1st				
" Westminster	100 00		140 00	
Oak Grove	3 90			
Rockford	1 57			
Sylvan				
Waverly Union				
Winsted				
	187 39	9 28	304 17	7 40

Red River.

Alliance				
Angus				
Argyle				
Ashby				
Bermidgji	1 16			
Bethel				
Crookston				
Dearhorn				
Elbow Lake	1 00			
Euclid			10 00	
Evansville				
Fergus Falls	10 60		2 00	
Hallock			2 50	
Hendrum				
Herman, 1st				
Hope				
Keystone				
Knox				
Lawrence				
Maine				
Maplewood				
Mendenhall, Memorial	1 00			
Moorhead				
Red Lake Falls	2 00			
Sabin				
Stevens	2 00			
Tabor, Bohemian				1 00
Warren			2 00	
Western	1 00			
	18 76		16 50	1 00

St. Cloud.

Atwater				
Belhel	2 02			
Betheseda, Swedish				
Brown's Valley	2 63			
Burbank				
Diamond Lake				
Greenleaf				
Harrison				
Hawick				
Kerkhoven				
Kingston				
Lakeside				
Litchfield	10 00		8 35	
Rheiderland, German				
Royalton				
Spicer, 1st				
Spring Grove				
St. Cloud	1 00		8 35	
Union				
Wheaton				
Wilmar	3 66		8 34	
	19 31		25 04	

St. Paul.

Belle Plaine					
Bethany					
Dundas					
Empire					
Faribault					
Farmington					
Forest	1 00				
Goodhue	2 00		2 50		
Hastings	6 00	1 51	9 75	3 31	
Jordan					
Knox	8 05				
Macalester	6 75		17 00		
Merriam Park	5 77		12 54		
North St. Paul	1 00				
Oneka					
Red Wing	2 36		45 00	7 25	
Rush City	2 00		2 00		
Shakopee	2 00				
South St. Paul					
St. Croix Falls			2 50		
Stillwater			19 78	8 00	

	CHRS.	S. S.	W. S.	Y. P. S.
St. Paul, 1st		2 00	14 21	
" 9th	7 81			
" Arlington Hills				
" Bethlehem, Ger.	3 00		5 00	
" Central	7 85		22 00	2 72
" Chapel				
" Dano Norwegian				
" Dayton Avenue	20 50	30 91	32 16	42 00
" East			6 00	
" House of Hope	175 00	55 00	128 00	
" Goodrich Av.	3 65		2 00	3 00
" Park			4 17	
" Westminster	1 50		2 50	
Taylor's Falls				
Vermillion				
Warrendale				1 50
White Bear	1 00	1 17	5 00	
Hamline		5 00	5 60	2 00
	257 24	95 59	337 71	69 78

Winona.

Albert Lea	8 62		35 25	
Alden				
Ashland				
Austin, 1st				
" Central	2 60			
Bethel				
Bixby				
Blooming Prairie		43		
Caledonia				
" Hope				
Canton				
Chatfield			1 25	
Chester				
Claremont	5 00		4 00	
Ebenezer				
Frank Hill, German	1 00			
Fremont	4 00			
Havana	3 00			
Harmony				
Henrytown				
Hokah	2 00			
Hope				
Houston				
Jordan				
Kasson			3 44	2 00
La Crescent	5 16			
Lake City, Swedish				
Lanesboro				
Le Roy	4 00			
New Hope				
Oakland	1 00			
Oronoco				
Owatonna	6 35		8 00	3 00
Pratt Hope	2 30		2 00	
Preston				
Richland Prairie				
Ripley	1 50			
Rochester	14 77			
Rushford	4 00		3 28	
Sheldon				
Stewartville				
Utica	3 00			
Washington				
Winona, 1st	14 00	5 00	4 00	
" German	3 00			
Woodbury				
Yucatan Valley				
	85 30	5 43	61 22	5 00

SYNOD OF MISSOURI.

Kansas City.

Appleton City				
Brownington				
Butler	5 69			
Centre View	2 00			
Clinton			5 00	
Creighton				
Deepwater				
Drexel				
Eldorado Springs	1 00			
Fairview				
Greenwood				
High Point				
Holden	5 40			
Independence			2 75	
Jefferson City				
Kansas City, 1st	41 08		25 00	
" 2d	41 58			
" 3d	1 00			
" 4th				
" 5th	5 00			
" Hill				
" Memor'l				
" Linwood				
Knob Noster			4 00	
Lone Oak				
Lowry City	2 00			
Malta Bend				
Montrose				
Nevada	6 00			
Osceola	1 00			
Raymore	6 85			
Rich Hill		2 00		
Salem				
Salt Springs				
Schell City				
Sedalia, Broadway	12 00		1 50	
" Central	6 00	4 30		
Sharon			1 25	
Sunny Side				
Tipton				
Vista	1 00			
Warrensburg	8 34			
Warsaw				
Westfield				
	145 94	6 30	39 50	

Ozark

Asbury				
Ash Grove				
Bolivar			9 07	5 00
Buffalo	2 00			
Carthage	6 00		5 00	
" Westminster				
Conway	5 80			
Ebenezer	4 36			
Eureka Springs	1 00			
Fairplay				
Fordland				
Golden City				
Grace				
Grand Prairie				
Irwin				
Joplin	5 63	29	10 00	
Lehigh				
Lockwood				
Madison				
Monett	9 00			
Mount Vernon	2 00		3 00	
" Zion	1 00			
Neosho	8 00		7 50	
Ozark Prairie	1 00			
Preston				
Salem	1 00			
Seneca				
Shiloh				
Springfield, 2d	3 00	4 18	5 00	
" Calvary	20 78		10 00	
Waldensian	1 00	1 00		
Webb City			5 00	
Westminster	6 00			
West Plains			5 00	6 00
White Oak				
	77 57	14 54	55 50	6 00

Palmyra.

	CHRS.	S. S.	W. S.	Y.P.S.
Ardmore				
Bell Porter Memorial				
Bethel	2 40			
Birdseye Ridge	5 00			
Boynton				
Brookfield				
Canton				
Centre				
Clarence	3 00			
Edina			2 00	
Enterprise	2 00			
Ethel			5 00	
Glasgow				
Glasstown				
Grantsville	70			
Hannibal	18 00		1 50	3 00
Kirksville			10 80	
Knox City	2 00			
Laclede				
Lagondo				
La Grange				
Lingo				
Louisiana	1 00			
Macon	1 76		5 00	1 00
Marceline				
Milan				
Millard				
Moberly	2 50		11 55	
Newark				
New Cambria	2 00		1 54	
New Providence	5 00		5 00	
Pleasant Prairie	3 00			
" Ridge				
Salem				
Shelbyville				
Sullivan, 1st				
Unionville				
Wilson	1 00			
	49 36		42 39	4 00

Platte.

Akron		1 00		
Albany	3 00			
Avalon	5 00		2 00	
Bernard	2 00			
Bethel	1 00	1 00		
Breckenridge				
Cameron			3 00	
Carrollton				
Chillicothe	3 00			
Cowgill				
Craig	3 00			
Dawn				
Easton				
Fairfax	2 00			
Gallatin				
Gaynor City	1 00			
Graham				
Grant City	3 25		10 00	
Hackberry				
Hamilton				
Hodge	1 70	1 72		
Hopkins	2 00			
King City			1 50	
Kingston		55	3 00	
Knox				
Lathrop	2 61			
Maitland				
Martinsville				
Marysville, 1st	14 00			
Mirabile				
Mound City				
Mt. Zion				
New Hampton	1 00			
New Point	4 00			
New York Settlement				
Oak Grove				
Oregon	8 00			
Parkville	16 21	22 19	18 07	
Polo	1 00			
Rockport	1 00			
Rosendale	1 00			
Savannah	5 50			
Stanberry				
St. Joseph, 8d st.	5 00		1 60	
" Hope	3 00			
" Westminster	78 55	10 00		
Tarkio		4 00	4 50	1 25
Tina				
Union				
Union Star				
Weston			1 00	
Wheeling				
	167 82	40 46	44 67	1 25

St. Louis.

Alliance				
Bethel, German			5 00	
Bethlehem				
Bristol				
Cornwall				
Cuba	5 00			
De Sota	4 00			
Elk Prairie				
Emmanuel, German	5 00			
Ferguson				
Hot Springs				
Ironton				
Jonesboro	1 00			
Kirkwood	25 00		10 75	
Marble Hill	1 00			
Moselle	75			
Nazareth, German	3 00			
Pacific	1 76			
Poplar Bluff	5 00			
Ridge Station				
Rock Hill	10 78		5 00	
Rolla	5 00			
Salem, 1st				
" German	2 50			
St. Charles				
St. Louis, 1st	113 38	9 39		
" 2d	125 00			
" 1st German	5 00			
" 2d German				
" Carondelet	13 00			
" Clifton Heights				
" Compton Hill				
" Cote Brilliante	5 45		7 50	2 00
" Covenant				
" Faith Memorial				
" French Mission				
" Glasgow Avenue	10 08			
" Grace				
" Lafayette Park	27 87			
" Lee Avenue				
" Leonard Avenue	5 00	6 70		
" McCausland Ave				
" Mem'l Tabernacle	4 00		1 00	
" North	6 00			
" Oak Hill				
" Tyler Place	6 95			
" Walnut Park	1 00			
" Washington and Compton Avenue				
" West	11 91		45 00	
" Westminster	3 60			
Sulphur Springs				
Union				
Washington	4 94			
Webster Grove	37 30			
White Water	55			
Windsor Harbor				
Zion				
Zoar	4 00			
	454 82	16 09	74 25	2 00

White River.

	CHRS.	S. S.	W. S.	Y.P.S.
Allen Chapel				
Allison Chapel	3 30		5 00	
Arkadelphia, 2d	2 00			
Camden, 2d	4 00			
Centre Grove				
Green Grove	1 50			
Greenwood				
Harris Chapel	1 50			
Holmes Chapel	13 00			
Hot Springs, 2d	12 00			
Hopewell	2 50			
Mt. Hermon	4 00			
Mt. Lebanon				
Mt. Olivet				
Plantersville	2 00			
Westminster	10 00	12 00	5 00	8 00
	55 80	12 00	10 00	8 00

SYNOD OF MONTANA.

Butte.

Anaconda				
Butte, 1st	7 00			
" 2d				
Corvallis				
Deer Lodge				
Dillon				
Granite				
Grantsdale				
Hamilton, West	2 00			
Immanuel				
Missoula	5 00		5 00	
Phillipsburg				
Stevensville				
Victor				
	14 00		5 00	

Great Falls.

Armells				
Great Falls	1 00			
Havre	1 00			
Judith				
Kalispell				
Lewistown	6 00			
Malta				
Neihart				
Stanford	2 00			
White Sulphur Springs				
Zion				
	10 00			

Helena.

Baisin	1 00			
Boulder	4 00			
Bozeman	28 31		11 00	
Hamilton, East	3 00			
Helena, 1st	13 95	4 02		
" Central	5 70			
Manhattan, 1st Hol'nd	1 00			
" 2d "	3 08			
Miles City	4 00			
Pony	2 00			
Spring Hill	1 00			
Wickes	1 00			
	68 04	4 02	11 00	

SYNOD OF NEBRASKA.

Box Butte.

	CHRS.	S. S.	W. S.	Y.P.S.
Alliance				
Belmont				
Bodarc	15			
Crowbutte	88			
Emmanuel				
Gordon	1 00		2 37	1 00
Marseland				
Norden				
Perch				
Pine Ridge				
Rushville			1 20	
The Valley			44	
Thurman				
Union Star	75		2 20	50
Unity				
Valentine				
Willow Creek	40		1 00	
	3 18		7 21	1 50

Hastings.

Aurora			5 00	3 35
Axtel	1 00			
Ayr			1 00	
Beaver City				
Bethel	2 00			
Bloomington				
Blue Hill	1 00			
" German				
Campbell "	4 00			
Champion				
Culbertson				
Edgar	7 94	3 06	3 60	1 55
Giltner				
Hanover, German				
Hansen	20 00		6 00	5 00
Hartwell, Bethel	5 00			
Hastings, 1st	8 91		7 00	
" German	2 00			
Holdredge	11 55		14 60	5 00
Kenesaw	2 00			
Lebanon				
Lysinger				
Marquette				
Minden	3 00			
Nelson	5 00			
Oak				
Ong	4 00			
Orleans				
Osco				
Oxford	1 00			
Republican City				
Rosemont, German				
Ruskin				
Seaton				
Stamford				
Stockham				
Superior	2 00			
Thornton				
Verona				
Wilsonville	2 60			
	83 00	3 06	37 20	14 90

Kearney.

Ansley				
Ashton	1 00			
Berg				
Big Spring				
Birdwood				
Broken Bow			5 00	
Buffalo Grove	3 00			
Burr Oak	2 00			
Camp Clark				
Castle Rock				
Central City	8 00		22 60	

	CHRS.	S. S.	W. S.	Y.P.S.
Cherry Creek				
Clontibret				
Cozad			1 00	
Dorp				
Farwell				
Fullerton		5 00	5 88	2 00
Gandy				
Genoa				
Gibbon			1 08	
Grand Island			5 00	
Harrison				
Kearney, 1st	7 00		11 32	
" German				
Lexington	9 00		3 11	
Litchfield				5 31
Mount Carmel				
Mount Zion				
North Loup			1 00	
" Platte	12 96		4 65	
Ord				
Rockville				
Salem	2 00			
Samaritan				
Scotia			1 37	
Shelton			2 90	
St. Edwards				
St. Paul			6 78	1 66
Sumner				
Sutherland				
West Grand View				
Wilson, Memorial	2 00			
Wood River			91	98
	46 96	5 00	72 55	9 90

Nebraska City.

Adams	4 78	2 76	6 61	
Alexandria			1 74	
Auburn	4 95		3 51	
Barneston				
Beatrice, 1st	6 14		24 88	
" 2d			2 20	
Benedict			60	
Bennett				
Blue Springs				
Brownville				
Burchard				
Diller			1 00	
Endicott				
Fairbury			5 30	
Fairmont			2 40	
Falls City				
Firth	2 03			
Goshen	1 15			
Gresham	1 00			
Hebron	11 00		10 48	
Hickman	10 00		6 00	
Hopewell	1 44			
Hubbell				
Humboldt			4 20	
" Bohemian				
Liberty			86	
Lincoln, 1st	42 86		47 27	19 82
" 2d			14 23	
" 3d	2 00		1 11	
Little Salt				
Meridian, German	2 00			
Nebraska City	5 50		12 75	
Ohiowa				
Palmyra	18 50	5 50	10 10	1 50
Panama				
Pawnee	26 39			
Plattsmouth	7 00		15 76	
" German	2 00			
" West Oak St				
Raymond				
Sawyer				
Seward			6 00	
Sprague				
Staplehurst			3 00	2 00
Sterling	2 75	2 00	5 38	
Stoddard				
Table Rock	5 00		1 50	
Tamora			1 60	
Tecumseh	3 00		21 80	4 00
Tobias				
Utica	3 00		40	
York			17 50	
	162 49	10 26	228 18	27 32

Niobrara.

Apple Creek				
Atkinson	2 00			
Bethany				
Bethesda				
Black Bird	1 02			
Cleveland				
Coleridge				
Elgin				
Emerson	5 70		1 00	
Hartington	1 82			
Inman				
Lambert				
Madison	9 80			
Millerboro				
Niobrara				
Norfolk, 1st				
Oakdale				
O'Neill				
Osmond	1 00			
Pender				
Ponca				
Randolph				
Scottville				
South Fork				
South Sioux City				
St. James				
Stuart	1 00			
Sunny Ridge				
Wakefield			10 00	
Wayne	7 50			1 25
West Union				
Willowdale				
Winnebago Indian	7 98			
	37 82		11 00	1 25

Omaha.

Anderson Grove				20
Bethany		11		
Bancroft	2 50		85	
Belle Centre				
Bellevue	6 00		13 17	
Bethlehem	1 00			
Blackbird Hills	2 32			
Blair			2 20	
Ceresco				
Clarkson Zion, Bohemian	1 00			
Columbus				
Craig			5 59	58
Creston				
Divide Centre	50			
Decatur				
Florence				
Fremont	10 40	5 72	23 43	
Grandview				
La Platte				
Lehigh			2 00	
Lyons	4 35			48
Marietta	5 00			
Monroe	4 80			
North Bend			1 50	
Oconee				
Omaha, 1st	40 60		35 25	
" 2d			14 95	
" 1st German	1 00		2 00	
" Ambler Place				
" Bedford Place				
" Bohemian			33	
" Castellar Str't	3 18		11 10	2 09

	CHRS.	S. S.	W. S.	Y.P.S.
Omaha, Clifton Hill	7 74		2 40	1 00
" Knox	5 50	3 00	24 49	
" Lowe Ave.	5 20		9 71	2 00
" North				32
" Westminster			2 25	
" Weston			4 50	30
Osceola	5 33		1 33	
Papillion				
Plymouth				
Schuyler	2 00		6 67	
" Bohemian				
Silver Creek			3 35	1 42
South Omaha	7 00		5 22	
Tekamah			12 96	14 19
Tracey Valley				
Valley			1 47	
Wahoo	1 64			25
Waterloo	3 00		4 01	
Webster				
West Hill				
Western, Bohemian				
	120 06	8 83	191 28	22 83

SYNOD OF NEW JERSEY.

Corisco.

Angom	1 00
Bata	1 00
Batanga	1 00
Benita	3 00
" 2d	1 00
Corisco	1 00
Evune	1 00
Gaboon	2 00
Kribi	1 00
Nyuma	1 00
Ubenje	1 00
	14 00

Elizabeth.

Basking Ridge	32 66			3 00
Bayonne City				
Bethlehem				
Carteret			50	
Clarksville	1 00			
Clinton	115 00	5 00	5 00	
Connecticut Farms	33 00		7 85	
Cranford	32 02	6 44	15 00	
Dunellen	2 20		5 00	
Elizabeth, 1st	71 52		5 00	
" 1st German	5 00			
" 2d	42 25		5 00	
" 3d	26 13		25 00	7 00
" Greystone	16 87		5 00	
" Hope			5 00	
" Madison av.	5 00		5 00	
" Siloam				
" Westminst'r	9 00	9 15	37 36	
Lamington	5 00		5 00	
Liberty Corner	3 40			
Lower Valley	5 00		29 50	
Maurers, German	1 00			
Metuchen	4 50		50	
Perth Amboy	23 50	2 52	15 00	
Plainfield, 1st	17 87	25 00	65 00	
" Bethel				
" Crescent av.	123 34		30 00	
" Hope Chap.	1 00		5 00	
" Warren Ch.	1 00		5 00	
Pluckamin	10 16	6 46	13 15	
Rahway, 1st	12 15		15 00	
" 2d	25 00		13 00	
" 1st German	2 00			
Roselle	26 05		19 87	
Springfield	17 00	37 32		
Westfield	19 11			
Woodbridge	12 38		16 95	
	701 11	91 89	353 68	10 00

Jersey City.

	CHRS.	S. S.	W. S.	Y.P.S.
Avondale				
Calvary				
Carlstadt				
Emmanuel				
Englewood	60 01		45 00	
Garfield			11 00	
Hackensack	12 00		6 00	9 50
Hoboken	1 00			
Jersey City, 1st			20 00	
" 2d	16 25		5 00	
" Claremont	5 00	17 20		
" John Knox				
" Scotch				
" Westminster	14 95			
" Heights	105 07			
Kingsland				
Lakeview				
Lyndhurst				
Newfoundland				
Norwood				
Passaic	21 19	10 00	4 38	
" Dundee	11 52			
" German				
Paterson, 1st	3 00		1 00	
" 2d				
" 3d	8 00			1 00
" 1st German				
" Broadway, Ger.				
" East Side			10 00	
" Madison Ave.	5 00			
" Redeemer	108 11		10 00	
" Westminster				
Rutherford	53 91		10 75	
St. Augustine				
Tenafly	5 00	15 00	10 00	
Wallingford				
Weehawken				
West Hoboken	20 00			
West Milford	5 00		3 00	
	450 01	42 20	136 13	10 50

Monmouth.

Allentown	16 00			
Asbury Park, 1st	51			
" Westminster	3 00			
Atlantic Highlands	5 05			
Barnegat	4 00			
Belmar	2 00			
Beverly	38 50		19 45	10 00
Bordentown	4 25			
Burlington	26 89			
Calvary	21 28			
Chatsworth				
Columbus	2 00		4 68	
Cranbury, 1st	30 00			
" 2d	4 40		6 50	
Cream Ridge	4 00			
Delanco	4 70			
Englishtown	10 00			
Farmingdale				
Forked River	3 00			
Freehold	11 58	7 33	25 00	
Hightstown	2 00	1 00		
Holmanville	1 00			
Hope	1 00			
Jacksonville	1 00			
Jamesburgh	10 00		10 00	
Keyport	1 00			
Lakewood	50 00			
Long Branch				
Manalapan	4 12			
Manasquan	6 25			
Manchester	1 00			
Matawan	31 47			
Moorestown	17 00			
Mount Holly	20 30			
New Gretna	2 00			
Oceanic	4 00			
Perrineville				

	CHRS.	S. S.	W. S.	Y.P.S.
Plattsburgh	8 00			
Plumstead	4 00			
Point Pleasant	2 00			
Providence	2 52			
Red Bank	40 00		10 00	
Sayreville, German	1 00			
Shrewsbury	10 00			
South Amboy	2 00			
" River, German	2 00			
Tennent	13 81			
Tom's River	4 00			
Tuckerton	1 00			
West Palmyra Union		3 00		
	433 63	11 33	75 63	10 00

Morris and Orange.

Berkshire Valley	2 00			
Boonton	30 82			
Chatham	33 10			
Chester	4 00			
Dover	25 80			
" Welsh				
East Orange, 1st	68 50		75 00	
" Arlington Av.	47 00			
" Bethel	28 95			
" Brick	26 49		58 52	
" Elmwood	15 00			
Fairmount				
Flanders	5 00			
German Valley	5 00			
Hanover	10 00			
Madison	151 62			
Mendham, 1st	30 75			
" 2d				
Mine Hill	2 00			
Morris Plains	1 00			
Morristown, 1st	78 46	45 00	20 00	
" South St.	49 55			
Mt. Freedom	4 00			
Mt. Olive	6 70			
Myersville, German				
New Providence			10 00	
New Vernon	8 09			
Orange, 1st	60 00			
" Central	375 00		25 00	
" German	2 00			
" Hillside	43 28			
Orange Valley, German	1 00			
Parsippany	10 00			
Pleasant Grove	3 00			
Pleasant Valley German	5 00			
Rockaway	3 25		10 00	
Schooley's Mountain	9 00		8 90	
South Orange, 1st	24 05		5 00	
" Trinity	50 00			
St. Cloud	4 10		10 80	
Stirling				
Succasunna	10 10			
Summit Central	113 72			
Whippany				
Wyoming	1 00			
	1348 28	45 00	222 72	

Newark.

Arlington	5 05	14 66	29 50	
Bloomfield, 1st	121 33			
" German				
" Westminster				
Caldwell	16 47		12 28	
Kearney, Knox			5 00	
Lyon's Farms	16 18			
Montclair, 1st	15 28			
" Grace	8 00			
" Trinity	35 00		6 00	
Newark, 1st	36 20		5 00	
" 2d	68 46		5 00	
" 3d	233 08		45 00	
" 5th Avenue	7 33	20 00	50 00	
" 6th	4 75			
" 1st German	5 00			
" 2d "	5 00			
" 3d "	5 00			
" Bethany	2 00		21 90	
" Calvary	6 00			
" Central	4 00			
" Fewsmith Memorial	4 00			
" Forest Hill	20 00		5 00	
" High Street	51 09			
" House of Hope	2 84			
" Immanuel				
" Italian				
" Memorial	12 00			
" Park	76 48		12 00	
" Plane Street				
" Roseville	141 67	50 00		
" South Park	24 10		56 08	
" Wickliffe	9 51			
Roseland				
Verona, 1st				
	985 82	84 66	252 71	

New Brunswick.

Alexandria	3 00			
Amwell, 1st	5 00		5 00	
" 2d	5 00		2 00	
" United, 1st	3 00		1 00	
Bound Brook	18 00		10 00	
Brookville		6 18		
Dayton	12 90		3 00	
Dutch Neck	30 00			
Ewing	9 13		5 00	
East Trenton			1 00	
Flemington	35 30		1 25	
Frenchtown	10 10	2 00		
Hamilton Square	13 00		50	
Holland	6 52		5 00	
Hopewell	3 49		3 00	
Kingston	5 00		2 00	
Kingwood	1 00			
Kirkpatrick, Memorial	2 00			
Lambertville			30 00	
Lawrence	20 00			
Milford	28 20		5 00	
New Brunswick, 1st			15 00	
" 2d	37 13			
Pennington	12 60		10 00	
Princeton, 1st	35 85			
" 2d	14 36			
" Witherspoon St.	1 00			
Stockton	4 00		8 17	
Titusville	16 45			
Trenton, 1st	89 39		10 00	
" 2d	7 92		5 00	
" 3d	25 31		40 00	
" 4th	21 45		36 75	
" 5th	10 00	4 00	5 00	
" Bethany	7 00		5 00	
" Chapel, 1st	1 00	4 00		
" Prospect St.	64 00	8 41	15 00	
	556 10	24 59	228 67	

Newton.

Andover			70	
Asbury	5 00		5 00	
Beatyestown				
Belvidere, 1st	22 61		42 85	
" 2d	16 00	10 89		
Blairstown	55 00	5 00	14 00	
Bloomsbury	11 00		3 00	
Branchville	12 00			3 00
Danville	2 00			
Deckertown	13 38	5 00	10 00	

	CHRS.	S. S.	W. S.	Y.P.S.
Delaware	7 00			
Franklin Furnace	4 14		10 00	
Greenwich	2 00		6 00	
Hackettstown	25 00		14 00	
Harmony	9 86		5 00	
Knowlton	3 00			
La Fayette	1 80			
Mansfield, 2d				
Marksboro	6 00			
Musconetcong Valley	2 00		4 04	
Newton	70 00	21 00		
North Hardiston				
Oxford, 1st	7 60		22 00	
" 2d		5 48	88	
Phillipsburgh, 1st	12 30		10 00	
" Westminster	8 62	9 00		
Sparta	3 00			
Stanhope	3 00		5 00	
Stewartsville	15 00		19 53	
Stillwater	2 44	1 50		
Wantage, 1st				
" 2d	3 78			
Washington				
Yellow Frame				
	323 53	57 87	171 95	3 00

West Jersey.

Absecon	1 14			
Atco				
Atlantic City, 1st	26 00			
" German	5 00	1 80		
Berlin				
Billingsport	1 00			
Blackwood	10 00			
Brainerd				
Bridgeton, 1st	20 00	7 00	5 00	
" 2d	7 50	10 00		
" 4th	1 00			
" Irving Ave.	1 06			
" West			3 60	
Bunker Hill				
Camden, 1st	11 00			
" 2d	3 50			
" Calvary	2 00			
" Grace				
" Liberty Park				
Cape May				
Cedarville, 1st	9 08			
" Osborn Mem.				
Clayton	10 00		1 00	
Cold Spring				
Deerfield	6 00			
Elmer				
Fairfield	1 00			
Glassboro				
Gloucester City	5 00			
Green Creek				
Greenwich	9 63			
Haddonfield	86 78			
Hammonton	6 00			
Holly Beach				
Italian Evangelical				
Janvier				
Jericho				
Leed's Point				
Logan Memorial				
May's Landing	1 00			
Merchantville	3 00			
Millville				
Ocean City				
Olivet				
Pittsgrove			1 00	
Pleasantville	1 75			
Salem	13 00		1 60	
Swedesboro	2 00			
Tuckahoe	1 00			
Vineland		5 00		
Waterford				
Wenonah	20 00	10 00	5 00	
Williamstown	3 00			
Woodbury				
Woodstown	6 00	1 00		
	273 44	34 80	17 20	

SYNOD OF NEW MEXICO.

Arizona

Casa Grande				
Clifton, Zion				
Congress				
Endeavor				
Flagstaff				
Florence	6 00			
" Spanish				
Morenci "				
Peoria				
Phoenix, 1st				
Sacaton, Indian River				
Solomonville				
Springerville				
Tombstone				
Tucson, Spanish				
Union				
	6 00			

Rio Grande.

Albuquerque, 1st	30 95	5 00		
" Spanish	2 00			
Capulin				
Colorado, Spanish				
Jarales, "				
Jemes				
Laguna	2 85			
Las Cruces, 1st	3 00			
" Spanish				
Las Placetas, Spanish	1 00			
Los Lentas	28			
Nacimiento				
Pajarito	28			
Silver City				
Socorro, 1st				
" Spanish	2 00			
	42 31	5 00		

Santa Fe.

Agua Negra				
Aztec	1 00			
Buena Vista				
El Quemado				
El Ranche de Taos				
El Rito				
Embudo				
Farmington				
Flora Vista				
La Luz				
Las Tusas				
Las Vegas, 1st	11 76			
" Spanish				
Los Valles				
Lamberton				
Mora				
Ocate				
Raton, 1st	5 00			
" 2d				
Rinconnes				
Santa Fe, 1st	2 00			
" Spanish				
Taos				
	19 76			

SYNOD OF NEW YORK.

Albany.

	CHRS.	S. S.	W. S.	Y.P.S.
Albany, 1st	65 00	1 75	54 94	
" 2d	50 00		7 00	
" 3d	19 70		29 50	10 00
" 4th			47 32	
" 6th	2 00		54 98	
" Madison Ave.	4 00		14 55	5 50
" State Street	89 35		28 20	
" West End	12 00		11 99	5 00
Amsterdam, 2d	44 82		31 78	
Ballston Centre	6 00		3 35	
" Spa	6 00		18 75	
Batchellerville	2 00		2 80	
Bethlehem				
Broadalbin				
Brookwood		20 00		
Carlisle	2 00			
Charlton	17 00		5 90	
Conklingville	50			
Corinth		2 25	1 55	
Day				
Emmanuel				
Esperence	5 00			
Galway	30 00	2 10	13 25	
Gloversville, 1st	33 69		13 35	
" Kingsboro Avenue	14 00		4 62	
Greenbush	3 11		22 00	
Hamilton Union	1 00		1 15	
Jefferson	4 55		2 76	3 68
Jermain, Memorial	9 00	4 50	15 88	5 00
Johnstown			22 30	
Mariaville	3 00		2 36	
Mayfield Central		1 77	2 80	2 33
Menands, Bethany	12 00			
New Scotland	15 00		5 40	
Northampton	1 00			
Northville				
Pine Grove				
Princetown	5 29		8 14	
Rensselaerville	5 45			
Rockwell Falls	1 00			
Sand Lake	4 00			
Saratoga Springs, 1st			70 00	10 00
" 2d	5 95		69 18	
Schenectady, 1st	70 87	82 75	100 53	7 00
" East Ave.		16 20	23 02	5 00
Stephentown	6 50		1 76	
Tribe's Hill	3 00			
Voorheesville	1 00		1 35	50
West Galway	3 00		88	
West Milton	2 00			
West Troy	3 37	4 41	17 25	1 68
	563 15	135 78	710 54	55 64

Binghamton.

	CHRS.	S. S.	W. S.	Y.P.S.
Afton				
Apalachin		1 00		
Bainbridge	5 24			
Binghamton, 1st	101 98		21 00	
" Broad Ave.				
" Floral Ave.				
" Immanuel			8 15	
" North	12 25			
" Ross Mem'al	5 00			
" West	13 00		10 00	
Cannonsville	4 00			
Conklin		2 00	5 00	
Cortland	32 93		10 00	
Coventry, 2d	6 35			
Deposit	2 00		5 00	
East Maine	73			
Freetown				
Lordville	3 00			
McGrawville	5 75			
Marathon		2 42		
Masonville	1 60			
Nichols	3 70			
Nineveh	32 34			
Owego	7 00	2 83	30 00	
Preble				
Smithville Flats				
Union	6 00	20 00		
Waverly	30 53		31 50	
Whitney's Point		1 77	5 00	
Willet				
Windsor	9 57			
	282 97	10 22	125 65	

Boston.

	CHRS.	S. S.	W. S.	Y.P.S.
Antrim	10 00		5 00	
Barre				
Bedford	12 00			
Boston, 1st	25 00		86 45	
" Scotch	6 00		10 00	
" St. Andrews				
Brockton				
Brookline				
East Boston	14 85		25 00	7 01
Fall River, Globe				
" Westminster				
Graniteville				
Holyoke	13 00			
Houlton			7 75	10 00
Hyde Park			6 00	
Lawrence, German	10 00			
Litchfield	1 00		8 00	
Londonderry	3 85		1 37	
Lonsdale	2 00			
Lowell			5 00	
Lynn				
Manchester, Westminster				
" German				
New Bedford				
New Boston				
Newburyport, 1st	19 70		40 00	
" 2d			56 00	
Newport				
Portland			20 00	
Providence, 1st	5 00		20 00	
" 2d				3 00
Quincy	12 00		5 00	
Roxbury	16 35	4 83	22 00	
Somerville			20 00	
South Boston			7 00	
South Framingham				
" Ryegate	5 00		1 65	
Springfield				
Taunton				
Waltham				
Windham	5 56			
Woonsocket			5 00	
Worcester	1 00			
	162 31	4 83	351 22	20 01

Brooklyn.

	CHRS.	S. S.	W. S.	Y.P.S.
Brooklyn, 1st			50 00	
" 2d	48 00		4 34	
" 1st German	15 00			
" 5th "				
" Ainslee St.	5 00			
" Arlington Ave				
" Bay Ridge	5 86			
" Bedford	19 00			
" Bethany	12 55		10 00	
" Central			30 00	
" Classon Ave.	91 57		75 00	
" Duryea	36 00	27 00	20 00	
" Ebenezer, German	2 00			
" East Williamsburg, German				
" Friedenskirche	5 00			
" Franklin Ave.			5 00	
" Grace	15 00	45 00	14 00	5 00
" Greene Avenue	10 00		7 00	
" Hopkins Street	6 00			
" Lafayette Ave	404 26		150 00	

	CHRS.	S. S.	W. S.	Y. P. S
Brooklyn Memorial	117 90		100 00	
" Mount Olivet	2 00	2 00		
" Noble Street	8 07		23 00	10 00
" Prospect Hei'ts	5 00		5 00	
" Ross Street				
" Siloam	2 00			
" South 3d Str't	106 54	25 00	94 41	
" Throop Ave	86 00	100 00	122 00	5 00
" Westminster	16 16			
Stapleton, 1st Edgewater	66 00			
West New Brighton, Calvary	18 00	35 00		
Woodhaven, 1st	2 00			
" French Evangelical	2 00			
	1106 91	234 00	709 75	20 00

Buffalo.

Akron	1 00			
Alden	1 00			
Allegany	5 00			
Buffalo, 1st			35 00	
" Bethany	86 96		32 50	
" Bethesda				
" Bethlehem			7 15	
" Calvary	10 52	51 00	48 00	
" Central	6 62	10 0,	35 00	
" Covenant	26 00	10 00		
" East			5 00	
" Kenmore				
" Lafayette Ave.		40 00	45 00	
" North	44 79		35 00	
" Park	23 67			
" South				
" Walden Ave.				
" West Ave	4 77			
" Westminster	84 19	13 40	35 00	
Clarence				
Conewango	1 25			
Cornplanter				
Dunkirk				
East Aurora				
East Hamburg	4 00	2 00		
Ellicottville				
Franklinville	2 00		35 00	10 00
Fredonia			10 00	
Glenwood				
Gowanda				
Hamburg, Lake St.	1 60			
Jamestown	70 00			
Jamison				
Lancaster				
Old Town				
Olean	13 80			
Orchard Park	5 00	2 00		
Pine Woods				
Portville	85 00		150 00	
Ripley	3 00			
Sherman				
Silver Creek	2 30			
South Wales				
Springville	3 00			
Tonawanda				
" Mission				
United Mission				
Westfield	53 00		75 00	
	488 47	128 40	547 65	10 00

Cayuga.

Auburn, 1st	60 00		65 00	
" 2d	8 07			
" Calvary	4 80			
" Central			50 00	
" Westminster				
Aurora	16 92			
Cato			8 05	
Cayuga			5 00	
Dryden	5 00			
Fair Haven			1 20	
Genoa, 1st	10 00			
" 2d				
" 3d	1 00			
Ithaca	249 12	31 24		
Ludlowville				
Meridian	5 00			
Owasco	2 50			
Port Byron	5 00		8 00	
Scipio				
Scipioville				
Sennett				
Springport				
Weedsport	21 60		25 00	
	389 01	31 24	162 25	

Champlain.

Au Sable Forks and Black Brook				
Axton				
Beekmantown	2 00			
Belmont	5 00			
Brandon				
Burke	6 60			
Calvary				
Champlain	9 22			
Chataugay	3 00			
Chazy	11 44	5 15		
Childwold				
Constable				
Essex	1 32			
Fort Covington				
Keeseville	29 43	5 00	4 00	
Lake Clear Junction				
Malone	18 64			
Mineville				
Moo-ts				
Peristrome				
Peru				
Plattsburg, 1st			15 60	
Port Henry	19 50	3 00		
Rouses Point				
Saranac Lake			40 00	
Waverly				
Westville				
	106 15	13 15	59 00	

Chemung.

Big Flats				
Breesport				
Burdett				
Dundee			7 00	
Elmira, 1st	31 78		10 00	
" Franklin St.	2 78		2 00	
" Lake St.	70 00		10 00	
" North	8 73		2 00	
Havana				
Hector				1 00
Horse Heads	5 00		3 00	
Mecklenburg	5 00		6 50	
Monterey				
Montour Falls			5 00	
Moreland				
Newfield				
Pine Grove				
Rock Stream				
Southport				
Spencer			3 00	
Sugar Hill		2 25		
Sullivanville				
Tyrone				
Watkins	23 38		5 00	
	146 67	2 25	53 50	1 00

Columbia.

	CHRS.	S. S.	W. S.	Y.P.S.
Ancram Lead Mines	3 60		3 40	
Ashland	3 00			
Austerlitz				
Cairo	4 00			
Canaan Centre				
Catskill	126 97	45 00	25 00	
Centreville	1 00			
Durham, 1st				
" 2d				
East Windham	1 00			
Greenville	7 20			
Hillsdale				
Hudson	25 00	30 00	40 00	
Hunter	6 55	4 50		
Jewett	4 00			
Livingstonville				
Spencertown	3 00			
Valatie				
Windham	42 00	5 00	5 00	
	227 32	84 50	73 40	

Genesee.

Attica	12 54	6 28	18 72	
Batavia	45 87	10 00	5 00	
Bergen	19 45	4 00	13 00	
Bethany Centre			3 00	
Byron	3 75			
Castile	4 15		12 40	
Corfu	9 00		5 00	5 00
East Bethany				
East Pembroke				5 00
Elba				
Leroy	22 00	7 00	43 50	
North Bergen	2 00		6 80	
Oakfield	3 00		1 05	
Orangeville				
Perry	12 77	4 00	10 00	
Pike	2 50		3 00	
Pres. Soc.			10 00	
Stone Church				3 00
Tonawanda Valley				
Warsaw	15 00	5 70	34 25	
Wyoming	5 87	8 26		5 00
	157 90	45 24	165 72	18 00

Geneva.

Bellona	6 50	1 50		
Branchport				
Canandaigua	16 07		10 50	
Canoga	2 75			
Dresden				
Geneva, 1st	34 86		9 18	
" North	28 04	6 44	9 18	
Gorham	3 87			
Manchester	10 00			
Naples				2 00
Oaks Corners	2 00			
Orleans				
Ovid	31 71			
Penn Yan			7 00	
Phelps	8 01	10 00		
Romulus	28 28	1 50		
Seneca	19 92	1 86		
Seneca Castle	4 40			
Seneca Falls	47 80			
Trumansburg	14 30	5 00	10 00	
Waterloo	15 00			
West Fayette				
	278 46	26 30	45 86	2 00

Hudson.

Amity	3 00			
Brook Chapel				
Callicoon				
Centerville	3 00			
Chester	21 46	2 00	5 35	
Circleville	1 28		5 00	
Clarkstown, German				
Cochecton	3 00			
Congers, 1st	6 00			
Denton	1 00			
Florida	11 00		29 00	
Good Will	5 64		9 00	
Goshen	33 85		4 00	
Greenbush	14 47			
Hamptonburg	14 00		18 50	
Haverstraw, 1st				
" Central	22 00			
Hempstead	1 00			
Hopewell	8 25			
Jeffersonville, German	1 00			
Liberty	3 00			
Livingston Manor	1 00			
Middletown, 1st	15 10		2 00	
" 2d	33 89		28 50	
Milford	6 00			
Montgomery	10 73			
Monticello	10 00			
Monroe	25 00			
Mount Hope			5 00	
Nyack				
" German	2 00			
Otisville			2 00	
Palisades	15 00			
Port Jervis	10 06	40 00	5 00	
Ramapo	25 00		2 00	
Ridgebury	3 25			
Rockland, 1st	1 00			
Roscoe	4 00		2 00	
Scotchtown	3 00		3 00	
Stony Point	28 87			
Unionville	5 00		5 00	
Washingtonville 1st	10 00		2 00	
West Town	8 00		10 00	
White Lake, Bethel				
	384 85	42 00	123 35	

Long Island.

Amagansett		2 84	13 14	
Babylon	5 00			
Bellport	5 00		5 00	
Bridgehampton	28 25	4 00	27 01	
Brookfield				
Cutchogue	10 00		5 00	
East Hampton	10 00	3 38		
Franklinville	6 00	1 00	4 04	
Greenport	5 00		17 00	
Holbrook				
Manor		1 00		
Mattituck	7 00		7 20	5 00
Middletown	9 15		10 68	
Moriches	6 46	1 00	15 00	
Port Jefferson	7 18	5 00	10 00	
Remsenburg	15 00			
Sag Harbor	5 62	5 00	8 00	
Selden				
Setauket	10 00		1 00	
Shelter Island	13 00			
Shinnecock				
Southampton	24 30	7 65	72 77	
South Haven		1 00		1 00
Southhold			22 50	
West Hampton	15 69		33 87	
Yaphank	1 50		10 08	
	179 15	31 87	282 29	6 00

Lyons.

East Palmyra	6 18			
Fairville	1 00			
Galen	5 00			
Huron				
Junius	2 00		1 00	

	CHRS.	S. S.	W. S.	Y.P.S.
Lyons	16 06			
Marion				
Newark	33 60	25 00		
Ontario				
Palmyra	12 72		11 65	
Rose	4 45			
Sodus	10 85	7 93	30 00	
Sodus Centre				
Victory	1 00			
Wayne			5 00	
Williamson	4 50		2 00	
Wolcott, 1st	7 45			
" 2d	1 00			
	105 81	32 93	49 65	

Nassau.

Astoria			4 00	
Babylon				
Bellmore				
Brentwood	6 00			
Comac	4 00			
Far Rockaway	16 00			
Freeport	13 00			
Glen Cove	2 00			
Glen Wood	4 00	2 00		
Green Lawn				
Hempstead, Christ Church	16 25			
Huntington, 1st	47 56	5 00	46 00	
" 2d	7 50		5 00	
Islip	16 50	5 75	3 00	
Jamaica	25 42		15 00	
Melville	2 00			
Newtown	10 00	8 00	5 00	
Northport	5 00			
Ocean Side				
Oyster Bay	2 00	2 50	2 00	
Ravenswood				
Roslyn	2 32			
Smithtown				
Springland	7 00		1 88	
St. Paul's	4 00			
Whitestone				
	190 55	23 25	81 88	

New York.

Montreal, American				
New York, 1st	1669 41		107 50	
" 4th	50 47			
" 7th				
" 1st Union	16 51		20 00	
" 2d German	2 00			
" 4th Ave.	85 00		10 00	
" 5th Ave.	1119 63		200 00	
" 18th St.				
" 14th St.			5 00	
" Adam's Mem.			10 00	
" Allen St.				
" Bethany		5 00	5 00	
" Bohemian	2 00			
" Brick	502 27			
" Calvary	2 00			
" Central			85 00	
" Christ	10 00			
" Covenant	6 00			
" East Harlem	2 00			
" Faith				
" French Evang'l	5 00			
" Harlem	47 85	6 45		
" Hope		25 00		
" Inwood			20 00	
" Knox	3 00			
" Lenox			6 58	
" Madison Ave.			21 00	
" Madison Sq.		5 00		
" Morningside				
" Morrisania, 1st				
" Mount Tabor	2 00			

	CHRS.	S. S.	W. S.	Y.P.S.
New York, Mt Washington	43 25			
" New York				
" North				
" Park				
" Phillips	43 33			
" Puritans	25 00			
" Redeemer				
" Riverdale				
" Rutgers Riverside	174 00		50 00	
" St. James	5 00			
" Scotch				
" Sea and Land	13 31			
" Spring Street	5 00			
" Throggs Neck				5 00
" Tremont	15 00			
" University Place	299 70		350 00	
" Washington Heights	29 14			
" West		8 00		
" West End	30 00			
" West Farms				
" Westminster, W 23d Street	17 00		10 00	
" West 51st St.				
" Woodstock			5 00	
" Zion, German	3 34			
	4228 21	49 45	905 08	5 00

Niagara.

Albion	5 00		25 55	
Barre Centre			2 22	
Carlton				
Holley	5 27		12 24	
Knowlesville	6 00		1 25	
Lewiston	5 00		9 50	
Lockport, 1st	29 46		65 68	
" 2d Ward	1 00		2 50	
" Calvary			2 50	
Lyndonville	5 00		10 00	
Mapleton	4 65			
Medina	11 00		12 37	
Middleport	3 00			
Niagara Falls	12 88	4 32	27 25	
" Pierce av.				
North Tonawanda, No.			19 19	
Somerset	1 30		3 85	
Tuscarora Indian				
Wilson			6 79	
Wright's Corners	6 01		9 37	
Youngstown	3 00		5 38	
	98 57	4 32	215 64	

North River.

Amenia	15 36			
" South	11 00			
Bethlehem				5 00
Canterbury				
Coldspring	3 00		10 00	
Cornwall-on-Hudson	11 56	10 00		
Freedom Plains			5 00	
Highland Falls	9 42		11 00	
Hughsonville	5 50	1 50		
Kingston			1 00	
Little Britain	10 60		8 75	
Lloyd				
Malden				
Marlborough	4 00		10 40	
Matteawan	15 00			
Millerton	4 00			
Milton				
Newburg, 1st	19 80	10 00	25 00	
" Calvary	8 89		11 00	
" Grand street				
" Union		7 89	5 00	
New Hamburg	52 00		3 00	3 84
Pine Plains			5 00	

	CHRS.	S. S.	W. S.	Y.P.S.
Pleasant Valley	5 00			
Pleasant Plains		3 18		
Poughkeepsie	62 42		67 50	
Rondout	9 41		2 00	
Smithfield	12 00		4 00	
Wassaic				
Wappinger's Falls	3 50			
Westminster	4 00			
	302 46	82 57	168 65	8 84

Otsego.

Buel				
Cherry Valley	14 87	2 50		2 50
Colchester				
Cooperstown	40 93			
Delhi, 1st	50 00		10 00	
" 2d	57 00			
East Guilford				
East Meredith				
Fly Creek				
Gilbertsville	5 50			
Guilford Centre				
Hamden				
Hobart			13 50	
Laurens				
Margaretville			2 00	
Middlefield	1 50			
Milford				
New Berlin	2 00			
Oneonta	21 12		20 00	
Otego				
Richfield Springs	15 80	3 12		
Shavertown				
Springfield	4 80			
Stamford	13 00	3 00	29 00	6 50
Unadilla	2 85		7 50	
Westford				
Worcester		2 08		
	229 87	10 70	82 00	9 00

Rochester.

Avon				
" Central	2 00		2 00	
" East			5 00	
Brighton	10 00	5 00		
Brockport	24 18		10 00	
Caledonia	9 70			6 38
Charlotte				
Chili				
Clarkson				
Dansville	6 10			
East Kendall				
Fowlerville	3 00			
Gates			10 00	
Geneseo, 1st	12 00			
Geneseo Valley	53 20		95 00	
Groveland	17 19		36 00	
Honeoye Falls			19 60	
Lima	15 75		11 00	
Livonia	2 00			
Mendon			5 00	
Moscow	2 00		10 00	
Mount Morris	12 05			
Nunda	1 00			5 00
Ogden	2 10	72		
Ossian	2 24			
Parma Centre	1 00			
Piffard				
Pittsford	7 00		22 50	
Rochester, 1st	60 00		105 00	
" 3d	25 00		50 00	
" Brick	100 00		110 00	
" Calvary	1 00		25 00	
" Central	164 11	50 00	140 50	
" Emmanuel	1 35		4 00	
" Grace				
" Memorial	2 00	45 00	16 75	
" Mount Hor			4 88	
" North				
Rochester, St. Peter's	21 68		25 00	
" Westminster	26 00	7 75	10 50	
Sparta, 1st	12 22		25 00	
" 2d	10 57			
Springwater	1 00			
Sweden	6 75			
Tuscarora				2 00
Victor	12 00		10 00	
Webster				
Wheatland				
	626 19	108 47	752 73	13 38

St. Lawrence.

Adams		44		1 06
Brasher Falls				
Brownville	1 00			
Canton			16 00	
Cape Vincent	4 47			
Carthage	8 00			
Chaumont	3 00		5 00	
De Kalb				
" Junction			2 00	
Dexter			10 00	
Ellsworth				
Gouverneur	13 63		10 00	
Hammond	10 00			
Helena				
Heuvelton	2 00			
Le Ray				
Louisville				
Morristown	3 56			
Orleans				
Oswegatchie, 1st	10 00		9 00	
" 2d			2 22	
Ox Bow	3 12			
Plessis				
Potsdam	44 00		8 00	
Rossie				
Sackett's Harbor	2 05			
Theresa	3 12		10 00	
Waddington, 1st				
" Scotch	50 00	2 50	30 00	
Watertown, 1st	80 37		54 10	
" Hope Chapel	1 10			
" Stone Street			10 00	
	244 42	2 94	166 32	1 06

Steuben.

Addison	17 69	2 51	10 00	
Almond	2 00	5 00	4 00	
Andover	3 21			
Angelica	4 00	1 20		
Arkport	1 00			
Atlanta				
Avoca	3 88			
Bath	23 50		33 00	
Belmont			1 00	
Campbell				
Canaseraga				
Canisteo	17 00		51 00	5 00
Centreville				
Cohocton	1 00			
Corning	20 00	8 00	65 00	
Cuba	16 56	5 00		
Hammondsport	6 00			
Hornby				
Hornellsville, 1st	15 00	10 00	10 00	
" Hartshorn	2 50			
Howard	5 00			
Jasper	5 43			
Painted Post	6 30			
Prattsburg			4 00	
Pultney	2 00			
Rushford				
Woodhull	1 65			
	153 72	31 71	178 00	5 00

Syracuse.

	CHRS.	S. S.	W. S.	Y. P. S.
Amboy	4 66		5 00	
Baldwinsville	10 00	19 68		
Camillus				
Canastota	10 00			
Cazenovia				
Chittenango	48 00			
Cleveland				
Collamer				
Constantia	10 00	1 00		
East Syracuse		6 02	6 78	
Fayetteville	4 58	8 00	10 00	
Fulton	10 00	8 89	10 00	
Hannibal	5 00			
Hastings				
Jamesville			1 45	
Jordan				
La Fayette				
Lenox				
Liverpool				
Manlius, Trinity				
Marcellus	8 00		10 00	
Mexico	27 66		20 00	
Oneida Lake				
Oneida Valley	1 00			
Onondaga				
Onondaga Valley				
Oswego, 1st				
" Grace	17 92			
Otisco				
Parish		1 00		
Pompey	5 00			
Pompey Centre				
Skaneateles	6 00		6 00	
Syracuse, 1st	30 72			
" 4th	8 00	9 21	30 00	
" East Genesee	6 20		5 34	
" Elmwood				
" 1st Ward				
" Memorial	15 54		5 00	
" Park				
" Westminster				
Wampsville				
West Monroe				
Whitelaw				
	228 28	58 80	109 57	

Troy.

	CHRS.	S. S.	W. S.	Y. P. S.
Argyle	2 00			
Bay Road				
Brunswick	6 89	1 60		
Caldwell				
Cambridge	9 67		25 00	
Chester				
Cohoes	26 86		10 00	
East Lake George				
Fort Edward	1 25		30 00	
Glens Falls	61 46	45 00	30 00	
Green Island	11 65			
Hebron				
Hoosick Falls		5 00	45 84	
Johnsonville		2 28	20 00	
Lansingburg, 1st	78 48			3 00
" Olivet	4 13		19 12	
Malta			2 00	
Mechanicsville				10 00
Melrose	6 00	2 00	3 00	
Middle Granville	3 00			
North Granville	3 75			
Pittstown	2 00			
Salem	9 68		9 00	
Sandy Hill	13 50			
Schaghticoke	3 00		19 00	
Stillwater, 1st				
" 2d				
Troy, 1st	128 71	15 00	113 04	
" 2d	70 37	8 77	65 00	
" 3d				
" 9th	36 82		30 00	2 00
" Liberty Street	4 00			
Troy, Memorial	3 15		10 00	
" Oakwood Ave.	18 15	5 00		
" Park				
" Second Street	128 41	40 00	145 00	
" Westminster	6 90	27 50	20 00	32 50
" Woodside	22 55		10 00	3 10
Warrensburg				
Waterford	82 49		10 00	
Whitehall				
	744 82	152 15	616 00	50 60

Utica.

	CHRS.	S. S.	W. S.	Y. P. S.
Augusta	1 04			
Boonville	7 00		15 00	
Camden				
Clayville				
Clinton	22 25		45 00	
Cochran Memorial	8 32			
Dolgeville				
Forestport	4 50			
Glendale	2 38			
Hamilton College				
Highland				
Holland Patent		10 00	45 00	
Ilion	10 50	2 50		
Kirkland	3 00			
Knoxboro	3 00		10 00	
Litchfield				
Little Falls	20 00			
Lowville	12 73		45 00	
Lyons Falls	5 15	1 71		
Martinsburg	3 85			
New Hartford	7 64			
North Gage	2 65			
Northwood				
Norwich Corners				
Old Forge Mission	2 00			
Oneida	32 62			
Oriskany			5 00	
Redfield	2 30			
Rome	16 34			
Sauquoit	9 21	2 60	10 00	
South Trenton				
Turin		2 00	10 00	
Utica, 1st	22 50		25 00	
" Bethany	7 38	13 84		
" Memorial	9 09			
" Olivet				
" Westminster			100 00	
Vernon	6 00			
Vernon Centre				
Verona			25 00	
Walcott Memorial	14 62			
Waterville	5 72		25 00	
West Camden	3 45			
Westernville	11 00		14 00	
Williamstown	2 80			
	259 04	32 65	374 00	

Westchester.

	CHRS.	S. S.	W. S.	Y. P. S.
Bedford	6 62	1 50	5 50	
Bridgeport, 1st	33 76	5 41	10 00	
Croton Falls			2 00	
Darien	15 00			
Gilead	14 20	5 00	3 00	
Greensburgh	32 18	15 00	22 25	
Greenwich, 1st				
Hartford		1 00	6 23	
Hastings, 1st				
Holyoke				
Huguenot Memorial	18 57		5 00	
Irvington	41 44	5 00		
Katonah	20 00		5 00	
Mahopac Falls	3 23		2 00	
Mt. Kisco	13 00	2 50	3 00	
Mt. Vernon, 1st		27 50	82 00	
New Haven, 1st	8 37		5 00	

	CHRS.	S. S.	W. S.	Y P. S.
New Rochelle, 1st	62 08	20 00	76 00	
" 2d	26 49		68 15	
North Salem				
Patterson	9 68	10 00	3 00	
Peekskill, 1st	51 36	30 00	11 25	
" 2d	32 85		11 25	
Pleasantville				
Port Chester				
Poundridge			2 00	
Rye			11 50	20 00
Scarborough	50 00		5 00	
Sing Sing	20 00	5 00	86 97	
South East	2 00			
South East Centre		7 50	8 00	5 00
South Salem	14 34		5 00	
Springfield				
Stamford, 1st		5 79	15 00	5 00
Thompsonville	28 60	8 60	26 00	
White Plains	54 58		35 00	
Yonkers, 1st	72 24		20 00	
" Dayspring	5 00		5 00	
" Immanuel			5 00	
" Westminster	7 32		25 00	
West Farms	5 00			
Yorktown	8 00		2 00	
	655 86	149 80	522 10	30 00

SYNOD OF NORTH DAKOTA.

Bismarck.

Bismarck				
Coal Harbor				
Dickinson				
Glencoe, Albert Barnes				
Mandan				
Steele				
Sterling				
Washburn				
Williamsport				

Fargo.

Ayr				
Baldwin	5 00			
Blanchard	2 00			
Broadlawn				
Buffalo				
Casselton	4 15			
Cogswell				
Corinne	7 00			
Courtenay				
Durbin				
Edgeley				
Ellendale				
Elm River				
Enderlin				
Fargo				
Fullerton				
Galesburg				
Goose Lake				
Grandin				
Hillsboro	2 00			
Howe				
Hudson				
Hunter				
Jamestown				
Kelso				
LaMoure				
Lisbon				
Lucca				
Mapleton				
Milnor				
Monango				
Oakes				
Pickert				
Sanborn				
Sheldon				
Tower City				
Wheatland				
Wild Rice				
	20 15			

Minnewaukon.

	CHRS.	S. S.	W. S.	Y. P. S.
Bethel				
Bottineau	4 00			
Devil's Lake, Westminster				
Dunseith				
Harvey				
Leeds				
Minnewaukon				
Minot	4 00			
New Hope				
North Peabody	1 00			
Omemee				
Rolla	2 00			
Rugby				
Towner				
Vicking				
Webster Chapel				
Willow City				
	11 00			

Pembina.

Ardoch	2 50			
Arvilla	2 00			
Bathgate		3 00	14 65	
Bay Centre				
Beaulieu				
Canton				
Cavalier				
Conway				
Crozier				
Crystal				
Cyprus				
Drayton				
Edinburg				
Elkmont	2 75			
Elkwood				
Elora				
Emerado	3 50	1 39	10 00	7 00
Forest River	1 00			
Gilby				
Glasston				
Grafton				
Grand Forks				
Greenwood				
Hamilton		1 60		
Hannah				
Hoople				
Hyde Park				
Inkster	2 81			
Langdon	3 00			
Larimore				
Medford				
Milton	1 15			
Minto	14 37			
Morris				
Neche	2 00		4 25	4 30
Osnabruck				
Park River		5 50		
Pembina				
Ramsey's Grove				
St. Thomas				
Tyner			10 00	
Walhalla				
	35 08	11 49	38 90	11 30

SYNOD OF OHIO.

Athens.

Amesville	2 64			
Athens	5 00			
Barlow	4 00			
Bashan				
Beech Grove	2 08			
Berea				
Beverly				

	CHRS.	S. S.	W. S.	Y.P.S.
Bristol				
Carthage				
Chester				
Cross Roads				
Cutler	1 00			
Decatur				
Deerfield	2 00			
Gallipolis	3 20			
Guysville				
Logan	5 00			
McConnellsville	2 00			
Marietta	7 00			
Middleport	6 00			
Nelsonville				
New England	1 14			
New Matamoras				
New Plymouth	1 75			
Pleasant Grove				
Pomeroy	9 00			
Rutland				
Stockport				
Syracuse				
Tupper's Plains	1 00			
Veto	5 50			
Warren	1 92			
Watertown				
	60 23			

Bellefontaine.

Belle Centre			10 00	
Bellefontaine	17 61		50 00	
Buck Creek			5 00	
Bucyrus	6 20			
Crestline	9 18	3 00	29 69	
De Graff	6 62		5 00	
Forest			2 00	
Galion	4 00			
Huntsville	7 00			10 00
Kenton	18 80		20 00	
Marseilles			6 00	
Mount Blanchard				
Nevada	2 00		1 00	
North Washington				
Patterson				
Ridgeway				
Rushsylvania			4 00	
Spring Hills	6 49		10 00	
Tiro				
Upper Sandusky	1 00			
Urbana	16 07			
West Liberty	9 75		1 00	
Zanesfield				
	99 17	3 00	143 69	10 00

Chillicothe.

Bainbridge			2 00	
Belfast	1 00			
Bethel				
Boomingburg			3 50	
Bogota				
Bourneville			3 50	
Chillicothe, 1st			30 00	
" 8d	2 12		1 30	
Concord	2 60		5 00	
Cynthiana				
Frankfort			6 00	
French				
Greenfield, 1st	9 99		19 35	
Greenland				
Hamden			1 50	
Hillsboro	18 75		1 00	
McArthur			4 00	
Marshall			2 00	
Memorial				
Mona				
Mount Pleasant			5 00	
New Market				
New Petersburg				
North Fork			4 00	
Piketon				
Pisgah			5 75	
Salem	8 00		10 00	5 00
Union				
Washington			5 42	
Waverly				
White Oak				
Wilkesville			6 00	
Wilmington	4 00		2 50	
	46 46		117 82	5 00

Cincinnati.

Avondale	114 00		58 50	
Bantam	1 00			
Batavia	1 00			
Bethel	2 06		9 45	
Bond Hill	4 75			
Cincinnati, 1st	11 68		11 45	
" 2d	134 89		84 83	
" 3d	5 00		22 40	1 00
" 4th	3 00		46 75	
" 5th			1 35	
" 6th	4 00			
" 7th	16 93		71 75	5 00
" 1st German	4 00			
" 2d "				
" Bethany			45 00	
" Calvary	6 00		1 25	1 00
" Central	8 95		10 50	
" Clifford			1 85	
" Children's Home				
" Immanuel				
" Fairmount German	2 00			
" Mohawk			11 25	
" Mount Auburn	34 98		22 80	
" North	4 00		12 75	
" Old Men's Home				
" Pilgrim				
" Poplar St.	8 00		11 00	
" Walnut Hills			70 91	
" Westminster				
Cleves				
College Hill	12 46		18 25	
Delhi	7 44	25 00	15 40	20 00
Elizabeth and Berea				
Elmwood Place				
Glendale	26 67		19 97	
Goshen				
Harrison	4 00		1 95	
Hartwell	4 00		2 90	
Hyde Park, Knox			3 00	
Lebanon	12 25		20 37	
Loveland			5 95	
Ludlow Grove				
Madeira				
Madisonville			60	
Maple Grove				
Mason and Pisgah				
Milford				
Monroe				
Monteroy				
Montgomery	5 50		6 90	
Morrow	2 00			
Moscow				
Mount Carmel				
New Richmond			5 75	
Norwood	5 00		5 75	
Pleasant Ridge	9 75		18 90	
Pleasant Run				
Reading and Lockland	3 00		3 50	
Sharonville				
Silverton	3 25			
Somerset				
Springdale	8 00			
Venice			10 50	
Westwood			5 65	
Westwood, Ger.	2 00			
Williamsburgh			2 00	
Wyoming	82 54	25 00	57 60	

	CHRS.	S. S.	W. S.	Y.P.S.
Clifton	18 55	10 00	7 00	
Twenty Mile Stand		1 00		
Pres. Soc.			4 50	
	572 15	61 00	710 23	27 00

Cleveland.

Akron, 1st		5 00	5 00	
" Central				
Ashtabula	3 25	1 31		25 00
Cleveland, 1st	247 28			
" 2d	138 00	25 00	160 90	
" Beckwith	15 62		24 91	
" Bethany				
" Bolton Ave.	11 00		15 00	17 50
" Calvary	23 00		125 61	10 00
" Case Ave	10 00		19 08	25 97
" Euclid Ave	45 00	33 24		5 00
" Madison Av	4 46	3 46		
" Miles Park	5 00			2 00
" North		4 28	15 00	
" South	9 50		5 00	
" Wilson Av.	5 75			
" Woodland Av.	10 00		50 00	
East Cleveland	11 66	12 25		
" Glenville				
Glenville	2 00			
Guilford	4 92			
Independence				
Kingsville	6 25			
Milton	2 00	1 00		
New Lyme	4 00		4 00	
Northfield	3 00			
North Springfield				
Orwell				
Parma	1 50			
Rome				
Solon				
Streetsborough	3 00		5 00	
Wickliffe				
Willoughby	16 00			
Wildermere	2 32			
	579 51	85 54	429 45	85 47

Columbus.

Amanda	1 50			
Bethel				
Black Lick				
Bremen			1 50	
Central College	2 52			
Circleville	10 00			
Columbus, 1st	32 00			
" 2d	58 40		64 40	
" 5th Ave.				
" Broad St.	7 40		50 00	
" Olivet			2 25	
" St. Clair Av,				
" W. Broad St.				
" W'minster	8 60		30 00	
Darby				
Darbyville				
Dublin	2 00			
Greencastle				
Greenfield				
Grove City				
Groveport				
Lancaster	11 00			
Lithopolis				
London	4 00			
Madison				
Midway				
Mifflin				
Mount Sterling	2 55			
New Holland				
Plain City				
Reynoldsburg				
Rush Creek				
Scioto	1 00			
Westerville				
Worthington	3 00			
	138 97		148 15	

Dayton

	CHRS.	S.S	W.S.	Y.P.S.
Bath			2 00	
Belle Brook				
Bethel				
Blue Ball	5 00			
Camden	5 00			
Clifton	6 78			
Collinsville				
Dayton, 1st	64 60	25 00	12 00	
" 4th	12 50			
" 3d street	270 00			
" Memorial	22 50		3 00	
" Park	10 41			
" Riverdale	1 16		4 25	1 50
" Wayne ave				
Eaton				
Ebenezer				
Fletcher				
Franklin				
Gettysburg				
Greenville	17 00		10 00	
Hamilton				
" Westmin'r	11 52		5 00	
Jacksonburg				
Middletown, 1st	25 36			
" Oakland	2 00			
Monroe				
New Carlisle	3 50		7 00	
New Jersey	2 45		2 00	
New Paris				
Osborn				
Oxford	20 00		5 00	
Piqua	48 18		10 00	5 00
Riley				
Seven Mile	3 70			
Somerville				
South Charleston	15 08			
Springfield, 1st	50 00		46 00	5 00
" 2d	40 91		61 22	
" 3d	18 47		3 00	
Troy	15 15		5 00	
Washington				
West Carrolton				
Xenia	12 43		6 00	7 35
Yellow Springs	4 14			
	687 84	25 00	181 47	18 85

Huron.

Bloomville	1 25		5 00	
Chicago	5 00			
Clyde				
Elmore	1 00			
Fostoria		5 85	14 55	5 82
Fremont	10 00	7 00		2 00
Genoa	1 00			
Graytown				
Green Springs				
Huron	4 00			
McCutcheonville				
Melmore	75			
Milan	2 00			
Monroeville	2 00			
Norwalk				
Olena				
Peru				
Republic	1 00			
Sandusky	5 85			
Steuben				
Tiffin				
	33 85	12 85	19 55	7 82

Lima.

Ada				35 00
Blanchard	15 00			
Bluffton	2 00			
Celina				
Columbus Grove	3 50			
Convoy				

	CHRS.	S.S.	W.S.	Y.P.S.
Delphos	6 00			
Enon Valley	3 00			
Fairview				
Findlay, 1st	36 00		10 00	
" 2d				
Harrison				
Kalida				
Leipsic				
Lima, 1st				
" Main St.	5 00			
" Market St.	15 00			
McComb	24 50			
Middlepoint	2 00			
Mount Jefferson				
New Salem				
New Stark	2 00			
North Bethel				
Ottawa	1 20			
Rockford	4 00			
Rockport				
Rushmore	1 00			
Sidney				
St. Mary's				
Turtle Creek				
Van Buren	2 00			
Van Wert	10 00			
Venedocia	1 26	75		
Wapakoneta		3 65		
	133 46	4 40	10 09	35 00

Mahoning.

Alliance	31 13		33 00	30 10
Beloit				
Brookfield	1 00			
Canfield			25 00	
Canton	20 07		3 00	
" Calvary	4 25		2 50	
Champion	5 00			
Clarkson	8 00			
Coitsville	2 25		6 00	
Columbiana	11 00	5 00	2 72	
Concord	3 00			
East Palestine	20 00		5 00	
Ellsworth	17 00	10 00	9 60	
Hubbard	2 85			
Kinsman	10 50			
Leetonia	7 00			
Lisbon, 1st	17 50	12 83		4 65
Lowell	8 10			
Massillon	41 40		5 00	
Middle Sandy				
Mineral Ridge	1 00		3 00	
Niles			5 00	3 25
North Benton	5 00			
North Jackson	3 00		5 00	
Petersburg				
Pleasant Valley				
Poland	6 27		94 50	
Rogers Westminster	3 00			
Salem	11 00		15 00	
Vienna	5 61		1 00	
Warren	8 40		25 00	
Youngstown	46 02		133 56	25 00
" Westminster	19 89		42 07	
	319 27	27 83	415 95	63 00

Marion.

Ashley	1 00			
Berlin	1 00		4 75	
Brown	2 00			
Caledonia				
Cardington				
Chesterville	3 58			
Delaware	25 00		45 00	
Delhi	3 18			
Iberia	9 70			
Jerome	2 00			
Kingston	3 00			
La Rue				
Lewis Centre			2 50	
Liberty	2 00			
Marion	18 60	5 00	22 65	
Marysville	3 04			
Milford Centre				
Mount Gilead	9 05			
Ostrander	2 50			
Pisgah				
Porter	1 00			
Providence				
Radnor & Thompson				
Richwood	2 50	1 00		
Salem				
Trenton	3 00			
West Berlin				
York	1 00			
	93 15	6 00	74 90	

Maumee.

Antwerp			1 50	
Auburndale				
Bowling Green	10 00		34 92	
Bradner				
Bryan	11 00	1 94	16 08	
Cecil				
Defiance, 1st	5 00	3 09	13 58	
Delta	3 00		11 64	
Dashler	4 00			
De Verna				
Eagle Creek			1 94	
East Toledo				
Edgerton			1 94	
Fayette			3 20	
Grand Rapids			97	
Haskins				
Hicksville	1 00		4 85	
Highland				
Holgate				
Hull's Prairie				
Kunkle				
Lost Creek	3 00			
Maumee	2 00		6 14	
Milton				
Montpelier			1 94	
Mount Olivet				
Mount Salem				
Napoleon				
New Rochester			5 82	
North Baltimore	4 00		2 91	
Paulding			4 85	
Pemberville				
Perrysburgh, 1st				
" Walnut st.				
Pleasant Ridge			6 79	
Rudolph	1 00			
Scott				
Toledo, 1st	9 00		10 67	
" 3d	6 45		28 50	
" 5th	5 50	5 00	30 00	
" 1st Germ'n	1 00			
" Collingwood avenue			30 36	
" Westm'ster	12 11	20 62	10 00	
Tontogony	5 00		1 94	
Waterville	2 00			
West Bethesda	16 00		97	
Weston	3 00		9 70	
West Unity			9 70	
	104 06	30 65	250 91	

Portsmouth.

Buckeye				
Buena Vista				
Cedron				
Coalton				
Decatur	3 00			
Eckmansville	5 80		8 00	
Feesburgh				
Felicity				
Georgetown				

	CHRS.	S. S.	W. S.	Y.P.S.
Hanging Rock	6 00			
Higginsport				
Ironton	3 70			
Jackson				
Johnston, Sheradan's Mission	1 00			
Manchester	10 00	1 00	6 00	2 00
Mineral Springs				
Mount Leigh	7 35		1 75	
Oakland				
Portsmouth, 1st	20 65		15 00	
" 2d	10 45		10 25	
" 1st Ger.				
Red Oak			1 00	
Ripley			2 00	
Rome				
Russellville				
Sandy Springs				
Sardinia	4 00			
Wellston				
West Union			2 00	
Wheat Ridge				
Winchester				
	71 95	1 00	46 00	2 00

St. Clairsville.

Antrim				
Bannock	5 00			
Barnesville	4 00		5 00	
Beallsville	2 00			
Bellaire, 1st			5 00	
" 2d	2 05		6 50	
Bethel	4 00		5 00	
Beulah				
Birmingham				
Buchanan				
Buffalo	3 92			
Cadiz	12 50		5 00	
Caldwell	5 00			
Cambridge	10 80		6 00	45 00
Coal Brook			13 95	
Concord	2 00		2 00	2 32
Crab Apple	6 86		7 00	
Farmington			2 00	
Freeport				
Kirkwood	5 00		5 00	
Jerusalem				
Lore City				
Martin's Ferry	12 64		15 00	
Morristown				
Mount Pleasant	7 00		25 00	
New Athens	5 00			
New Castle	1 00			
Nottingham	7 75		4 50	
Pleasant Valley	2 00			
Portland				
Powhatan	85			
Rock Hill	4 50		15 66	
Scotch Ridge				
Senecaville	1 00			
Sharon	4 00			
Short Creek	6 00			
St, Clairsville	8 00		5 00	
Still Water				
Washington	2 00			
West Brooklyn	1 00			
Westchester				
Wheeling Valley	2 30			
Woodsfield				
	128 17		127 61	47 32

Steubenville.

Amsterdam	5 00	5 00		
Annapolis	3 00			
Bacon Ridge	3 82			
Bakersville	3 40			
Beech Spring	7 00			
Bethel	12 00	2 00	24 29	1 00
Bethesda	5 00			
Bethlehem	7 00			
Bloomfield				2 00
Brilliant			8 85	
Buchanan Chapel	16 00			
Carrollton	10 00		10 00	
Centre				
" Unity				
Corinth	11 00			
Cross Creek	4 00			
Deersville				
Dell Roy	6 50			
Dennison			21 80	
" R. R. Chapel	7 00			
East Liverpool, 1st	61 51	25 00	75 00	
" 2d	4 60			5 00
East Springfield	3 75			
Feed Spring				
Hanover				
Harlem	5 00			
Hopedale	5 00			
Irondale	13 00		5 00	
Island Creek	5 65	55	12 00	
Kilgore	5 00			
Leesville				
Lima				
Linton				
Long's Run	7 63		5 00	
Madison	5 00			
Minerva	4 53			
Monroeville				
Nebo				
Newcomerstown	1 25			
New Cumberland			2 50	
New Hagerstown	2 00			
New Harrisburg				
New Philadelphia	5 00		8 40	
Oak Ridge	3 00			
Pleasant Hill	2 00			
Potter Chapel	2 50		1 00	
Richmond	5 93	70	2 00	
Ridge	1 50			
Salineville	5 00			
Scio	11 00		5 00	
Smithfield		4 25		2 00
Steubenville, 1st	7 88		36 50	
" 2d	14 62		54 52	
" 3d	2 00			
Still Fork	3 00			
Toronto	5 00			
Two Ridges	5 06		12 50	
Urichsville	10 00		20 00	5 00
Unionport	1 00			
Waynesburg				
Wellsville, 1st	18 00		51 00	
" 2d	9 00		9 61	
West Lafayette	1 91			
Yellow Creek	12 00		35 05	2 75
	350 04	87 50	399 43	17 75

Wooster.

Apple Creek	9 00			
Ashland	8 14			
Belleville				
Berlin				
Bethel	2 00			
Blooming Grove				
Canal Fulton	2 00			
Clear Fork				
Congress				
Creston	7 87			
Dalton	7 00		10 00	
Doylestown	2 90			
Fredericksburg	16 30	9 71		
Hayesville				
Homesville				
Hopewell			30 00	
Jackson				
Lexington				
Loudonville			2 00	
Mansfield	15 00		5 00	
Marshallville	1 00			
Millersburg	1 90		5 00	

	CHRS.	S. S.	W. S.	Y.P.S.
Mt. Eaton	2 00			
Nashville	6 00			
Olivesburg				
Ontario				
Orange				
Orrville	2 00		10 00	
Perrysville	5 00			
Plymouth	3 83		1 00	
Savannah	10 92			
Shelby				
Shreve	4 20			
Wayne	3 00		25	
West Salem	2 00			
Wooster, 1st	51 21	7 50	84 97	
" Westminst'r	5 00		59 50	
	167 77	17 21	207 72	

Zanesville

Bladensburg	1 00			
Brink Haven				
Brownsville	9 80		4 35	
Chandlersville				
Clarks			5 00	
Coshocton	10 00			
Dresden	3 00		45 00	4 00
Duncan's Falls	2 30			
Fairmount	2 71			
Frazeysburg	2 00			
Fredericktown	8 00			
Granville	66 70		20 00	
Hanover	5 00			
High Hill	2 00			
Homer				
Jefferson	2 00			
Jersey	2 28		10 00	
Johnstown				
Keene	9 00			
Kirkersville				
Madison	10 00		10 00	5 00
Martinsburg	4 20		5 00	
Millwood				
Mt. Pleasant	1 00			
Mt. Vernon	11 30		11 65	
Mt. Zion	3 50			
Muskingum	31 00			
Newark, 1st	6 95		5 00	
" 2d	28 00		20 00	
" Salem, German	2 71			
New Concord	6 00		10 00	
New Lexington				
Norwich	3 00			
Oakfield	1 00			
Pataskala	3 00		5 00	
Rendville				
Roseville				
Tunnel Hill	1 40			
Uniontown				
Unity				
Utica	9 84		6 04	
Warsaw				
Waterford				
West Carlisle	3 00			
Zanesville, 1st	31 29	4 50	20 00	5 11
" 2d	35 00		5 00	
" Brighton				
" Putnam	2 20	35 00		
	320 18	39 50	182 04	14 11

SYNOD OF OREGON.

East Oregon.

Baker City				
Bethel				
Burns				
Canyon				
Centreville				
Cleveland				
Elgin				
Enterprise				
Harney				
Joseph				
Klikitat, 1st				
" 2d				
La Grande	8 00			
Monkland				
Moro				
Pendleton				
Summerville				
Umatilla	1 00			
Union	2 76		4 05	1 40
	11 76		4 05	1 40

Portland.

Astoria	3 77			
Bay City				
Bethany, German				
Bethel	25			
Clackamas, 1st				
Clatsop Plains			3 00	
Dilley			3 00	
Eagle Park, German	1 00			
Forest Dale				
Hillsdale			1 00	
Knappa				
Mount Olivet				
Mount Tabor			3 00	
Oregon City				
Portland, 1st	42 24		185 25	
" 3d				
" 4th	3 11		5 00	
" Calvary	15 00		71	
" Chinese				
" Forbes				
" Mizpah	1 15		4 25	
" St. John's			14 50	
" Westminster			9 92	
Sellwood				
Smith Memorial	1 00			
Springwater	1 00		1 00	
Tillamook City				
Trinity, German				
Tualitin Plains	2 00			
Upper Astoria				
	70 52		230 63	

Southern Oregon.

Ashland		8 00		
Bandon	2 00			
Eagle Point				
Grant's Pass	10 00			
Jacksonville				
Klamath Falls				
Marshfield				
Medford	2 60			
Myrtle Creek				
Myrtle Point				
Oakland				
Phoenix	1 50			
Roseburg				
Wilbur				
Willow Dale				
Yoncalla				
	16 10	8 00		

Willamette.

Albany			5 00	
Aurora				
Brownsville				
Butteville				
Corvallis				
Crawfordsville				
Dallas				

	CHRS.	S. S.	W. S.	Y.P.S.
Eugene			5 25	
Fairfield				
Gervais				
House of Hope				
Indep. ndence			2 00	
Lafayette	1 00			
Lake Creek				
Lebanon				
Liberty				
McCoy				

Blairsville.

	CHRS.	S. S.	W. S.	Y.P.S.
Armagh	2 75		9 50	
Beulah	92 00	19 00	44 00	10 00
Blairsville	12 00	50 00	18 00	
Braddock			25 00	
" 2d				
Conemaugh	9 42			
Congruity	8 00		5 00	
Cresson				

ADDENDA.

SYNOD OF OREGON.

East Oregon.

	CHRS.	S. S.	W. S.	Y. P. S.
Monkland	3 95			
Moro	4 15			
Union	48			

Portland.

Astoria	2 88			
Knappa	2 00			
Oregon City	1 00			
Portland, Fourth		4 64		
" Westminster	2 00			

Southern Oregon.

	CHRS.	S. S.	W. S.	Y P. S.
Jacksonville	5 00			
Klamath Falls	3 00			
Marshfield	5 00			
Myrtle Point	4 00			

Willamette.

Albany	32 34	2 44		
Brownsville	3 00			
Octoraro	1 00			
Pleasant Grove	2 00			
Salem	8 00			
Yaquinna Bay	1 00			

Hiland				30 00		Crestview	1 00				
Hoboken	2 00			1 00		Fairview					
Industry	1 50					Grove City	16 50		26 00		
Leetsdale	101 50	7 75		83 25		Harlansburg	5 00				
Millvale	6 57			20 00		Harrisville	7 00				
McDonald				1 25		Jefferson Centre	2 00				
Natrona						Mars	1 00				
New Salem	2 80					Martinsburg	14 00		10 00		
Oak Grove						Middlesex	30 10				
Pine Creek, 1st	4 60					Millbrook					
" 2d	9 20					Mount Nebo			5 00	6 00	
Plains	6 00					Muddy Creek	10 70		11 00	7 22	
Pleasant Hill						New Hope	2 00				
Rochester	5 00			1 00		New Salem	6 00				
Sewickley	278 50			86 39		North Butler					
Sharpsburg	38 65			52 50		North Liberty	16 00		4 40		
Springdale				7 00		North Washington	19 00	32 00	31 50	5 00	
Tarentum	10 95			100 00	10 00	Petrolia			5 00		
Vanport	3 00			5 00		Plain Grove	12 50	20 00	20 00		
						Pleasant Valley	6 00				
	1492 92	187 69	1286 98	129 13		Portersville	17 00		10 00		

	CHRS.	S. S.	W. S.	Y.P.S.
Mt. Eaton	2 00			
Nashville	6 00			
Olivesburg				
Ontario				
Orange				
Orrville	2 00		10 00	
Perrysville	5 00			
Plymouth	3 83		1 00	
Savannah	10 92			
Shelby				
Shreve	4 20			
Wayne	3 00		25	
West Salem	2 00			
Wooster, 1st	51 21	7 50	84 97	
" Westminst'r	5 00		59 50	
	167 77	17 21	207 72	

Zanesville

Bladensburg	1 00			
Brink Haven				
Brownsville	9 80		4 35	
Chandlersville				
Clarks			5 00	
Coshocton	10 00			
Dresden	3 00		45 00	4 00
Duncan's Falls	2 30			
Fairmount	2 71			
Frazeysburg	2 00			
Fredericktown	8 00			
Granville	66 70		20 00	
Hanover	5 00			
High Hill	2 00			
Homer				
Jefferson	2 00			
Jersey	2 28		10 00	
Johnstown				
Keene	9 00			
Kirkersville				
Madison	10 00		10 00	5 00
Martinsburg	4 20		5 00	
Millwood				
Mt. Pleasant	1 00			
Mt. Vernon	11 30		11 65	
Mt. Zion	3 50			
Muskingum	31 00			
Newark, 1st	6 95		5 00	
" 2d	28 00		20 00	
" Salem, German	2 71			
New Concord	6 00		10 00	
New Lexington				
Norwich	3 00			
Oakfield	1 00			
Pataskala	3 00		5 00	
Rendville				
Roseville				
Tunnel Hill	1 40			
Uniontown				
Unity				
Utica	9 84		6 04	
Warsaw				
Waterford				
West Carlisle	3 00			
Zanesville, 1st	31 29	4 50	20 00	5 11
" 2d	35 00		5 00	
" Brighton				
" Putnam	2 20	35 00		
	320 18	39 50	182 04	14 11

SYNOD OF OREGON.

East Oregon.

Baker City				
Bethel				
Burns				
Canyon				
Centreville				
Cleveland				
Elgin				
Enterprise				
Harney				
Joseph				
Klikitat, 1st				
" 2d				
La Grande	8 00			
Monkland				
Moro				
Pendleton				
Summerville				
Umatilla	1 00			
Union	2 76		4 05	1 40
	11 76		4 05	1 40

Portland.

Astoria	3 77			
Bay City				
Bethany, German				
Bethel	25			
Clackamas, 1st				
Clatsop Plains			3 00	
Dilley			3 00	
Eagle Park, German	1 00			
Forest Dale				
Hillsdale			1 00	
Knappa				
Mount Olivet				
Mount Tabor			3 00	
Oregon City				
Portland, 1st	42 24		185 25	
" 3d				
" 4th	3 11		5 00	
" Calvary	15 00		71	
" Chinese				
" Forbes				
" Mizpah	1 15		4 25	
" St. John's			14 50	
" Westminster			9 92	
Sellwood				
Smith Memorial	1 00			
Springwater	1 00		1 00	
Tillamook City				
Trinity, German				
Tualitin Plains	2 00			
Upper Astoria				
	70 52		230 68	

Southern Oregon.

Ashland		8 00		
Bandon	2 00			
Eagle Point				
Grant's Pass	10 00			
Jacksonville				
Klamath Falls				
Marshfield				
Medford	2 60			
Myrtle Creek				
Myrtle Point				
Oakland				
Phoenix	1 50			
Roseburg				
Wilbur				
Willow Dale				
Yoncalla				
	16 10	8 00		

Willamette.

Albany			5 00	
Aurora				
Brownsville				
Butteville				
Corvallis				
Crawfordsville				
Dallas				

ADDENDA.

SYNOD OF OREGON.

East Oregon.

	CHRS.	S. S.	W. S.	Y. P. S.
Monkland	3 95			
Moro	4 15			
Union	48			

Portland.

Astoria	2 88			
Knappa	2 00			
Oregon City	1 00			
Portland, Fourth		4 64		
" Westminster	2 00			

Southern Oregon.

	CHRS.	S. S.	W. S.	Y P. S.
Jacksonville	5 00			
Klamath Falls	3 00			
Marshfield	5 00			
Myrtle Point	4 00			

Willamette.

Albany	32 34	2 44		
Brownsville	3 00			
Octoraro	1 00			
Pleasant Grove	2 00			
Salem	8 00			
Yaquinna Bay	1 00			

	CHRS.	S. S.	W. S.	Y.P.S.
Eugene			5 25	
Fairfield				
Gervais				
House of Hope				
Independence			2 00	
Lafayette	1 00			
Lake Creek				
Lebanon				
Liberty				
McCoy				
Marion				
Mehama				
Mill City				
Newberg				
Oak Ridge				
Octorara				
Pleasant Grove				
Salem			18 92	
Sinslaw				
Spring Valley				
Whiteson				
Woodburn	1 45			
Yaquinna Bay				
	2 45		26 17	

SYNOD OF PENNSYLVANIA.

Allegheny.

Allegheny, 1st	200 27	32 40	226 07	36 88
" 2d	86 00	20 39	34 22	7 00
" 1st German	2 00		20 00	3 00
" Brighton Rd	5 00	25 00		
" Central	246 64		68 85	25 25
" McClure av.	163 10	45 00	227 50	20 00
" Melrose av.	2 00		2 25	
" North	193 44	50 00	145 00	
" Providence				
" Watson Memorial	2 00			
" Westminster	4 49		10 00	4 00
Aspinwall	9 31			3 00
Avalon	40 00		60 00	20 00
Bakerstown	17 88			
Beaver	4 00		30 50	
Bellevue	19 43	4 00	26 00	
Bethlehem	2 00			
Bridgewater	5 00		12 00	
Bull Creek	10 00			
Cheswick				
Clifton	4 62		2 25	
Concord	2 00		2 00	
Cross Roads	5 00			
Emsworth	12 00		2 25	
Evans City	3 80			
Fairmount				
Freedom	6 00		12 25	
Glasgow				
Glenfield	14 42		40	
Glenshaw	11 00		18 00	
Haysville	1 25	3 15		
Hiland			30 00	
Hoboken	2 00		1 00	
Industry	1 50			
Leetsdale	101 50	7 75	83 25	
Millvale	6 57		20 00	
McDonald			1 25	
Natrona				
New Salem	2 80			
Oak Grove				
Pine Creek, 1st	4 60			
" 2d	9 20			
Plains	6 00			
Pleasant Hill				
Rochester	5 00		1 00	
Sewickley	278 50		86 39	
Sharpsburg	38 65		52 50	
Springdale			7 00	
Tarentum	10 95		100 00	10 00
Vanport	3 00		5 00	
	1492 92	187 69	1286 98	129 13

Blairsville.

	CHRS.	S. S.	W. S.	Y.P.S.
Armagh	2 75		9 50	
Beulah	92 00	19 00	44 00	10 00
Blairsville	12 00	50 00	18 00	
Braddock			25 00	
" 2d				
Conemaugh	9 42			
Congruity	3 00		5 00	
Cresson				
Cross Roads	7 48			
Derry	22 00		15 35	
Ebensburg				
Fairfield	47 42			
Gallitzin				
Greensburg, 1st	75 75	19 20	27 58	
" Westminster	39 84			
Harrison City	5 46		7 25	
Irwin	23 89			
Jeannette	33 51		25 00	9 00
Johnstown, 1st	56 28	10 00	50 50	
" 2d	7 00			
" Laurel Ave.	8 00		5 00	
Kerr	5 00			
Laird	5 50			
Latrobe	62 00		35 00	
Ligonier				
Livermore	3 20			
McGinnis	4 00			
Manor	2 50		15 60	
Monellville Chapel				
Moxham				
Murrysville	7 62	5 40	35 00	
New Alexandria	32 66	6 21	10 00	
New Florence	6 64			
New Kensington				
New Salem	9 60			
Parnassus	50 31			
Penn				
Pine Run	13 00		15 25	
Pleasant Grove	2 00			
Plum Creek	24 00		15 43	
Poke Run	15 00			
Salem	6 00			
Turtle Creek	8 00			
Union				
Unity	20 50			
Vandergrift	5 00			
Wilmerding	6 00			4 00
	733 33	109 81	353 41	23 00

Butler.

Allegheny	5 00			
Amity	5 00			
Buffalo	7 00			
Butler	127 00	4 25	80 98	28 46
" 2d			5 72	
" South Side			5 00	
Centreville	40 00			
Clintonville	5 00			5 00
Concord	14 80		7 00	10 00
Crestview	1 00			
Fairview				
Grove City	16 50		26 00	
Harlansburg	5 00			
Harrisville	7 00			
Jefferson Centre	2 00			
Mars	1 00			
Martinsburg	14 00		10 00	
Middlesex	30 10			
Millbrook				
Mount Nebo			5 00	6 00
Muddy Creek	10 70		11 00	7 22
New Hope	2 00			
New Salem	6 00			
North Butler				
North Liberty	16 00		4 40	
North Washington	19 00	32 00	31 50	5 00
Petrolia			5 00	
Plain Grove	12 50	20 00	20 00	
Pleasant Valley	6 00			
Portersville	17 00		10 00	

	CHRS.	S. S.	W. S.	Y.P.S.
Prospect	4 00		12 00	
Scrub Grass	19 00		2 00	
Summit	3 60		5 02	
Unionville	9 70			2 00
Westminster	9 00			
West Sunbury	22 50		46 00	
Zelienople		3 00	22 50	22 50
	437 40	59 25	319 07	86 18

Carlisle.

Big Spring	13 40	8 00	28 00	
Bloomfield	6 36			
Buck Valley				
Buffalo				
Burnt Cabins	2 00			
Carlisle, 1st	32 50		3 00	
" 2d	48 54		9 33	
Centre	8 00			
Chambersburg, Central	11 00	5 92	55 00	
" Falling Spring	20 00	4 95	65 25	
Dauphin	2 00	9 50		
Derry				
Dickinson	2 00			
Duncannon	13 00	9 67	2 20	5 00
Fayetteville				
Gettysburg	30 71		5 00	
Great Conewago	1 80			
Green Castle	6 97	5 00	8 00	
Green Hill				
Harrisburg, Covenant	5 00	5 65		
" Elder St.	10 00	3 00		
" Market Square	132 18	43 44	40 00	
" Olivet	3 00	1 00		
" Pine St.	130 84	44 44	40 00	
" Westminster	7 00			
Landisburg	3 76			
Lebanon, 4th Street	21 31			10 00
" Christ	50 00	32 30	31 39	7 00
Lower Marsh Creek	10 95			
Lower Path Valley	12 00	1 55		
McConnellsburg	3 50			
Mechanicsburg	10 00	4 00		
Mercersburg	16 20	5 24	4 37	2 08
Middle Spring	12 00			
Middletown	5 00	8 00		
Millerstown	3 55			
Monaghan	5 25	2 58	1 50	
Newport	6 50			
Paxton	19 00	3 33	22 50	
Petersburg	1 50			
Robert Kennedy Memorial	4 61		3 00	
Rocky Spring				
Shermansdale	2 33			
Shippensburg	18 82	5 00	23 48	
Silver Spring	2 00		2 00	
Steelton	1 30		8 35	
St. Thomas				
Upper				
Upper Path Valley	9 00		10 00	
Warfordsburg				
Waynesboro	11 78			
Wells Valley				
	716 66	202 57	357 37	24 08

Chester.

Ashmun	10 00		25 00	
Avondale	2 25		3 00	
Bethany	1 00			
Bryn Mawr			1 00	
Calvary	7 44	2 39		2 17
Charlestown				
Chester, 1st	5 00		1 00	
" 2d			4 00	
" 3d			1 00	
Chichester Memorial	1 00			
Christiana	3 57		1 00	

	CHRS.	S. S.	W. S.	Y.P.S.
Clifton Heights				
Coatesville			6 00	1 00
Darby Borough			22 00	
Dilworthtown	3 00		1 00	
Doe Run	5 00		1 00	
Downington, Central			11 46	
East Whiteland	4 46			
Fagg's Manor			11 00	
Fairview	6 00			
Forks of Brandywine	16 00		1 00	
Glenolden	3 10		10 00	
Glen Riddle	1 00			
Great Valley	5 00			
Honey Brook	19 00		21 00	
Kennett Square	4 00			
Lansdowne, 1st	13 29		9 00	
Malvern				
Marple	7 00	25 62	1 00	
Media	18 05		1 00	
Middletown	6 30			
New London				
Nottingham				
Olivet				
Oxford, 1st				
" 2d	60			
Penningtonville				
Phœnixville	5 00		1 00	
Ridley				
Ridley Park	13 35		3 00	
Swarthmore	1 00			
Toughkenamon	4 44			
Trinity			26 00	3 00
Unionville				
Upper Octorara	19 00		1 00	
Wallingford				
Wayne	47 00	7 84	26 00	
West Chester, 1st	33 07		2 00	
" 2d Westminster		5 00	40 00	
West Grove	3 70		5 00	
Pres. Soc.			3 82	
	268 62	40 85	239 28	6 17

Clarion.

Academia	2 26			
Adrian	2 00			
Beech Woods	16 98			
Bethesda	3 00			
Big Run	2 00			
Brockwayville	12 90			
Brookville	21 00			
Callensburg				
Clarion	22 72		81 78	1 27
Concord	2 90			
Cool Spring	3 00			
DuBois	40 00		13 00	
East Brady	8 75			
East Hickory, Endeavor	6 00		10 00	
Edenburg	5 00		3 00	
Elkton				
Emlenton	24 23	6 43		
Fall Creek	1 00			
Greenville	10 00		9 50	22 50
Johnsonburg	6 00			
Leatherwood	8 00			
Licking	6 00			
Marionville	10 00			
Maysville	3 14			
Medix Run				
Mill Creek				
Mount Pleasant				
Mount Tabor				
New Bethlehem	7 00			
New Rehoboth	2 91			
Oak Grove	1 00			
Oil City, 2d	65 00			
Penfield	3 00			
Perry				
Pisgah			47 00	15 00
Punxsutawney	9 00			

	CHRS.	S. S.	W. S.	Y.P.S.
Rathmel				
Reynoldsville	24 00		10 00	
Richardsville	2 33		2 00	
Richland				
Ridgway				
Rockland	3 35			
Scotch Hill				
Shiloh	2 00			
Sligo	2 00			
Sugar Hill	5 53			
Summerville				
Tionesta	16 00	50 00		5 00
Tylersburg	3 00			
West Millville				
Wilcox	7 00			
Worthville				
	370 00	56 43	126 28	43 77

Erie.

Atlantic				
Belle Valley	2 20			
Bradford	35 77	5 86	109 00	50 00
Cambridgeboro			7 00	
Cherry Tree				
Cochranton	4 00		2 00	
Cooperstown			1 00	
Concord	6 25			
Conneaut Lake	1 75			
Conneautville	8 70		5 00	
Cool Spring	3 87		10 18	
Corry	9 50		2 00	
Dempseytown				
East Greene	2 83			
Edinboro	7 50		2 00	
Erie, 1st	68 50		15 00	
" Central	24 58		5 37	
" Chestnut Street	13 63			
" Park	47 46		30 00	
Fairfield	4 00			
Fairview	60		36 30	
Franklin	58 64		52 00	
Fredonia	8 00		106 00	
Garland	4 56			
Georgetown	2 00			
Girard	6 41		14 08	
Gravel Run				
Greenville	19 27	4 28	5 00	
Hadley	2 00			
Harbor Creek				
Harmonsburg	1 00			
Irvineton	2 00			2 00
Jamestown	10 00			
Kendall Creek	1 87			
Kerr's Hill	5 12	68	25 00	
Meadville, 1st	11 00	3 00	30 00	
" Central	11 00		30 00	11 00
Mercer, 1st	16 00		2 00	
" 2d	10 00	50 00	20 45	
Miles Grove	3 30			
Milledgeville				
Mill Village	2 50			
Mount Pleasant	1 00			
New Lebanon	1 00		25	
North Clarendon	3 60			
North East	49 26		47 00	58 50
North Warren	2 40			
Oil City, 1st	42 00	4 07	12 00	
Pittsfield	1 75			
Pleasantville	19 75			
Salem				
Sandy Lake	2 00			
Springfield	4 75		4 90	
Stoneboro				
Sugar Creek	2 85			
" Memorial	1 70			
Sugar Grove	2 00			
Sunville	1 00			
Tideoute	8 00			
Titusville	70 75		249 00	
Union	5 50			
Utica	6 00		2 35	
Venango	2 52			
Warren	99 76		199 00	
Waterford	10 00	6 00		
Waterloo	1 00			
Wattsburg	96		18 00	
Westminster	3 00		4 50	
	758 36	73 84	1041 88	121 50

Huntingdon.

Alexandria	25 60		10 00	5 00
Altoona, 1st	20 00		20 00	
" 2d	33 00		15 00	
" 3d	8 38		4 00	
" Broad avenue	9 05		5 00	
Bald Eagle	7 60			
Bedford				
Bellefonte	43 00			
Berwindale Branch	1 00			
Bethel				
Beulah	42			
Birmingham	12 35			
Bradford				
Buffalo Run	3 00			
Clearfield	20 55	7 75	10 50	
Coalport	2 00			
Curwensville	12 37		10 00	
Duncansville	2 00			
East Kishacoquillas				
Everett	2 00			
Fruit Hill	3 00	1 00		
Gibson, Memorial				
Glen Hope				
Glen Richey				
Hollidaysburg	20 47		12 00	
Houtzdale	5 64			
Hublersburg				
Huntingdon			34 00	
Iryona	2 00			
Juniata	3 30			
Kerrmore	5 00			
Kylertown				
Lewistown	12 35	50 00	100 00	
Lick Run			4 00	
Little Valley	2 82			
Logan's Valley	10 00			
Lost Creek	3 31			
Lower Spruce Creek	9 25			
Lower Tuscarora	5 00			
McVeytown	15 00			
Madera				
Mann's Choice	1 00			
Mapleton	3 00			
Middle Tuscarora	2 00			
Mifflintown, Westminster	17 25			
Milesburg	3 30			
Milroy	3 50			
Moshannon and Snow Shoe	2 00			
Mount Union				
Newton Hamilton	3 00			
Orbisonia	3 00			
Osceola	5 00			
Peru	1 00			
Petersburg	5 00			
Philipsburg	8 85		25 15	
Pine Grove	11 00	73		
Port Royal				
Robertsdale	1 00			
Saxton	3 00			
Shade Gap				
Shaver's Creek				
Shellsburg	3 00			
Sherman's Valley	1 00			
Shirleysburg	5 00			
Sinking Creek	1 10			
Sinking Valley	10 00			
Spring Creek	6 43			
Spring Mills	2 00			
Spruce Creek	30 16		45 00	
State College				
Tyrone	56 51		73 25	
Upper Tuscarora	4 00		12 20	

	CHRS.	S. S.	W. S.	Y.P.S.
Waterside				
West Kishacoquillas	8 00			
Williamsburg	12 85			
Winterburn				
Woodland				
Yellow Creek				
	512 41	59 48	380 10	5 —

Kittanning.

Apollo	38 00	10 00	48 75	
Appleby Manor	4 65			
Atwood	1 00			
Avonmore	2 00			
Bethel	2 00			
Black Lick	2 00			
Boiling Spring	1 00			
Brady's Bend	20			
Centre	1 00			
Cherry Tree	2 26			
Clarksburg	12 09			
Clinton	3 90			
Concord				
Crooked Creek	3 00			
Currie's Run	4 00			
East Union	2 26			
Ebenezer	30 00			
Elder's Ridge	14 92			
Elderton	4 00			
Ford City				
Freeport	24 20			
Gilgal	1 00			
Glade Run	7 00		10 00	
Glen Campbell				
Goheenville				
Harmony	3 00		10 00	
Homer	3 00			
Indiana	37 54	25 00		
Jacksonville				
Kittanning, 1st	65 00			
" 2d				
Leechburg	16 00	15 00		
Mahoning	26			
Marion	6 00	5 00		
Mechanicsburg	1 56		22 50	
Middle Creek				
Midway	2 00			
Mount Pleasant				
Nebo				
Parker City	13 00		10 00	
Plumville	1 00			
Rayne	1 00			
Rockbridge	3 00			
Rural Valley	13 00			
Saltsburg	40 00	15 00	54 14	
Slate Lick	17 50			
Srader's Grove	6 60			
Tuunelton	3 61		11 00	
Union				
Washington	5 00	6 00		
West Glade Run	10 00			
West Lebanon	3 00	2 08		
Whitesburg	2 00			
Worthington	8 00			
	421 46	78 08	166 39	

Lackawanna.

Abington				
Ararat				
Archbald	50			
Ashley	16 62			
Athens	9 00		2 00	
Barclay				
Bennett	1 00			
Bernice	3 00			
Bethany				
Bethel				
Bowman's Creek				
Brooklyn	3 00			
Camptown	3 00			
Canton	10 00			
Carbondale	108 72		25 00	
" 2d				
Columbia Cross Roads				
Dunmore	13 00		15 00	
Duryea	2 35			
Elmhurst	1 00			
Forest City	2 00			
Forty-fort	12 75			
Franklin	2 00			
Gibson				
Great Bend	8 00			
Greenwood				
Harmony	7 41			
Hawley	8 00			
Herrick	2 00			
Honesdale	19 60	12 37	35 00	
Kingston	15 43		20 00	
Langcliffe	12 60			
La Porte				
Lebanon				
Lehman				
Liberty				
Lime Hill	1 00			
Little Meadows				
Mehoopany				
Meshoppen				
Monroeton	3 00		10 00	
Montrose	25 00	15 00	30 00	
Moosic	9 46			
Mountain Top	1 55			
Mount Pleasant	1 00			
Nanticoke				
New Milford	7 00			
Newton				
Nicholson	2 00			
North Wells				
Olyphant				
Orwell	1 00			
Peckville	1 00			
Pittston	5 57			
Plains				
Plymouth	3 00			
Prompton				
Rome	2 00			
Rushville	3 65			
Salem				
Sayre	1 18			
Scott	4 00			
Scranton, 1st	177 81		30 00	
" 2d	121 44	80 00	87 50	
" German	10 00			
" Green Ridge Av.	38 00		10 00	
" Petersburg, Ger.	6 00			
" Providence	8 76		25 00	
" Summer Avenue				
" Washburn St.	25 00		10 00	
Shickshinny	3 00			
Silver Lake	2 00			
Slavonic, 1st Am.				
Snowden Memorial				
Springville				
Stella	3 00			
Sterling				
Stevensville				
Sugar Notch	1 09			
" Run				
Susquehanna	11 00		5 00	
Sylvania	1 50			
Taylor	1 65			
Towanda	35 70		55 00	
Troy	12 80	10 00	35 00	
Tunkhannock				
Ulster	2 00			
" Village	3 00			
Uniondale	1 00			
Warren				
Waymart				
Wells and Columbia				
West Pittston	114 50	3 49		
Wilkes Barre, 1st	267 02		40 00	
" Grant Street	4 62			
" Memorial			30 00	10 00
" Westminster	10 00			

	CHRS.	S. S.	W. S.	Y.P.S.
Wyalusing, 1st	4 00		10 00	
" 2d	2 00	5 00		
Wyoming	4 00			
Wysox	1 50			
	1204 28	125 86	474 50	10 00

Lehigh.

Allentown	32 47			
Allen Township				
Ashland	4 00	1 00		
Audenreid	5 00			
Bangor	6 88			
Bethlehem, 1st	6 21	2 68	11 80	
Catasauqua, 1st			28 00	
" Bridge St.		3 00	5 00	
Centralia				
Conyngham Valley				
Easton, 1st	54 00		50 00	
" Brainerd, Union	128 18		25 00	
" College Hill				
East Stroudsburg				
Ferndale				
Freeland	1 00			
Hazleton	25 83	25 00	50 00	
" Italian, 1st				
Hokendauqua				
Lansford				
Lehighton				
Lock Ridge	3 00			
Lower Mount Bethel	2 40			
Mahanoy City	5 00			
Mauch Chunk	19 35		25 00	
Middle Smithfield	6 25			
Mountain	2 00			
New Italy				
Pen Argyle				
Port Carbon	10 50			
Portland				
Pottsville, 1st	41 20		10 00	
" 2d	6 00	5 10	3 38	
Sandy Run				
Shawnee	5 00			
Shenandoah	4 00			
Slatington	10 31			
South Bethlehem	32 00			
South Easton				
Stroudsburg	10 00			
Summit Hill	40 00			
Tamaqua	5 42			
Upper Lehigh	3 00			
Upper Mount Bethel	2 00			
Weatherly	5 00			
White Haven	10 00			
Womelsdorf				
	486 00	38 78	208 18	

Northumberland.

Bald Eagle and Nittany	3 00		6 06	
Beech Creek	2 00			
Berwick	13 00			
Bloomsburg	29 00	25 00	19 75	9 86
Briar Creek	1 00			
Buffalo	9 25			
Chillisquaque	2 46			
Derry	1 00			
Elysburgh	3 00			
Emporium	13 00			
Great Island	27 00		1 86	
Grove	36 00		4 59	
Hartleton	22 00			
Jersey Shore	33 00		14 53	
Lewisburg	23 60		4 00	
Linden	1 00			
Lock Haven			16 68	5 00
Lycoming	6 06			
" Centre	7 00			
Mahoning	52 75	18 32	18 28	
Mifflinburg	9 00		7 00	
Milton	79 00		7 81	
Montgomery	3 00		5 00	
Montoursville	2 00			
Mooresburg	2 00			
Mountain				
Mount Carmel	18 69			
Muncy	8 00			
New Berlin	4 00			
New Columbia	2 00			
Northumberland	1 00			
Orangeville	5 00			
Pennsdale				
Raven Creek				
Renovo, 1st	17 00		30 00	5 00
Rohrsburg				
Rush	4 00			
Shamokin, 1st				
Shiloh	3 00			
Sunbury	50 00		17 00	
Trout Run				
Warrior Run	5 00			
Washington	14 00			
Washingtonville	2 00			
Watsontown	5 00		5 00	
Williamsport, 1st	31 00		10 00	
" Church Covenant	10 65		25 00	
" 3d	3 00			
" Bethany	2 00			
" 2d		6 74		
	585 46	50 06	192 56	19 86

Parkersburg.

Baden				
Bethel	1 00			
Buckhannon	7 00			
Cassville				
Clarksburg	4 27			
Crawford				
Dubree	1 00			
Elizabeth	1 00			
Fairmount				
French Creek	10 00			
Gnatty Creek				
Grafton	5 00			
Hughes River	8 00			
Kanawa	14 00			
Kingwood	1 00			
Lebanon	1 00			
Long Reach				
Mannington				
Millstone				
Monongah				
Morgantown	7 00			
Newburgh				
Parkersburg 1st				
Pleasant Flats				
Pleasant Grove				
Ravenswood	1 00			
Sistersville	7 00			
Spencer				
Sugar Grove	2 00			
Terra Alta				
Upper Flats				
Weston	3 28			
Winfield				
Wyoma				
	73 55			

Philadelphia.

Philadelphia, 1st	52 07			10 00
" 2d	138 51			
" 3d	18 45	100 00		
" 4th	4 00		42 37	
" 9th	56 00			
" 10th	278 36			20 00
" African 1st	6 00			
" Arch Street	25 86		75 00	
" Atonement				
" Beacon				

	CHRS.	S. S.	W. S.	Y.P.S.
Philadelphia, Berean	5 00			
" Bethany	54 97	18 98		
" Bethesda	17 84		5 00	
" Bethlehem	82 45		35 00	10 00
" Calvary	174 68			
" Carmel, German	2 00			
" Central	32 00		51 00	30 00
" Chambers Memorial				
" Clinton Street, Immanuel				
" Cohocksink	51 23	52 80		
" Corinthian Ave				
" Covenant	9 00	10 00	5 00	
" E. Park	23 00			
" Emmanuel	7 26			
" Evangel	15 00			
" Gaston	18 76		50 00	
" Grace	3 00			
" Green Hill				
" Greenway	8 00			
" Greenwich St	15 00			
" Harper Mem'l	3 61			
" Hebron Mem'l	17 00			
" Holland				
" Hope				
" Kensington, 1st	10 00			
" Lombard St. Central				
" McDowell Mem.	10 00			
" Mariner's	4 00			
" Memorial	58 50		7 60	
" Mizpah				
" North	19 33		21 00	
" North Broad St	96 00			
" North 10th St	12 65			
" Northern Liberties, 1st	20 18			
" Northminster	101 80			
" Olivet	73 70	22 50		
" Oxford	59 05		23 50	50 00
" Patterson Mem'l	11 00			
" Peace, Ger.	4 00			
" Princeton	404 00		61 10	
" Puritan				
" Richmond	4 00			
" Scots	9 18			
" South	5 00			
" South Broad St				
" South Western	15 00	15 00	40 00	
" Susquehanna Ave	5 00		5 00	
" Tabernacle		42 17	25 00	
" Tabor	45 00	22 71		
" Temple	61 00		15 00	10 00
" Tennent Mem'l				
" Tioga	15 00			
" Trinity	6 00	2 50	12 05	
" Union				
" " Tabernacle	20 00			
" Walnut St	92 70		5 00	
" West Arch St	94 54			
" West Green St	52 00		8 25	
" West Hope	26 47		10 00	
" Westminster			100 00	
" West Park	10 00			
" Wharton st.	3 54			
" Woodland	204 17	54 13	86 95	
" Wylie Mem.				
" Zion, German				
" West Tioga Mis.	7 05			
" Wert Walnut st.			45 00	
	2,628 71	340 79	728 82	130 00

Philadelphia North.

Abington	28 63		20 00	
Ambler	4 75			
Ann Carmichael				
Ashbourne	10 00		60 00	
Bensalem				
Bridesburg	10 00	6 86	10 00	
Bristol	8 24			
Calvary	5 25			

	CHRS.	S. S.	W. S.	Y.P.S.
Carmel				
Carversville	2 50			
Chestnut Hill, 1st	10 00	45 00		
" " Trinity	12 13		5 00	
Conshohocken				
Disston Memorial	5 00			
Doylestown	38 93		31 00	
Eddington	5 00			
Falls of Schuylkill				
Forestville	4 00		3 20	
Fox Chase Memorial	4 08			
Frankford	21 96		20 00	
Germantown, 1st	250 82	21 07	105 00	
" 2d	87 57		35 00	
" Market Sq're	118 35		20 00	
" Redeemer			10 00	
" Wakefield	62 62		10 00	
" West Side	33 69		25 00	
Hermon	25 00		60 00	
Holmesburg	15 17			
Huntingdon Valley	5 00			
Jeffersonville Cent'l	1 00			
Jenkintown, Grace	4 33		6 33	
Langhorne	8 00			
Lawndale	2 00			
Leverington	19 00		5 00	
Lower Merion		2 00		
Lower Providence	25 22			
Macalester Memor'l				
Manayunk			5 00	5 00
Morrisville	17 01			
Mount Airy	11 25			
Narberth			3 55	
Neshaminy of Warminster	12 00			1 25
Neshaminy of Warwick	7 20			10 00
New Hope	3 80			
Newtown	31 10		10 00	
Norristown, 1st	45 34			
" 2d	5 00			
" Central	12 73			
Oak Lane	2 00			
Overbrook				
Penn Valley				
Port Kennedy	1 00			
Pottstown	21 25		10 00	
Pres Soc.			8 34	
Reading, 1st	60 46		10 00	
" Olivet	64 76			
" Wash'gt'n St	4 50			
Roxborough	3 00			
Springfield	14 50			
Summit	18 25		10 00	
Thompson Memorial	6 00			
Wissahickon	5 00		30 00	
Wissinoming	3 00			
	1167 34	74 93	522 42	6 25

Pittsburg.

Amity			2 25	10 00
Bethany	10 00	15 48	25 00	35 00
Bethel	31 88		20 00	
Cannonsburg, 1st	22 21		8 50	
" Central	10 00			
Coraopolis	51 80	5 57		5 00
Centre	25 00		2 25	
Charleroi	2 00		2 25	
Chartiers	8 00	8 10		
Coal Bluff	1 00			
Concord	15 00			15 00
Courtney	1 00			
Crafton	44 28		10 50	
Duquesne	1 00			
Edgewood	25 68		85 50	10 98
Fairview	4 00		2 25	
Finleyville	1 00		14 00	
Forest Grove	22 00	11 00	9 25	15 00
Hebron	20 00			
Homestead	21 32	3 00	20 00	5 00
Idlewood, Hawthorne Ave	29 38			

	CHRS.	S. S.	W. S.	Y.P.S.
Ingram	25 40		5 00	
Lebanon	6 00		15 00	
Long Island	15 38			
McDonald, 1st	37 60	2 07	47 67	
McKee's Rocks	27 00	7 00	25 00	
Mansfield	14 81		69 00	
Miller's Run				
Mingo	3 00			
Monaco	5 00			
Monongahela City	25 00		34 00	
Montours	11 00			
Mount Carmel	2 00		75	
Mount Olivet				
Mount Pisgah	16 00			
North Branch	3 00			
Oakdale	35 70	7 23	76 81	34 00
Oakmont, 1st	17 00	19 43	45 00	
Pittsburg, 1st	1,292 78	87 59	256 50	20 00
" 2d	6 27	33 17	12 00	
" 3d	1,490 30		837 50	
" 4th	94 84	9 34	4 50	15 00
" 6th	62 10	20 00	9 00	
" 43d Street	22 63	7 00		
" Bellefield	344 32	50 00	302 00	15 00
" Central Chapel	3 15			
" Covenant				
" East End	17 59		21 38	
" East Liberty	792 70	243 66	586 94	67 00
" Grace Memorial			27 00	
" Hazlewood	12 26			
" Herron Ave	2 80			
" Highland	13 00		26 19	
" Homewood Avenue	10 50		2 25	
" Knoxville	31 00			
" Lawrenceville	55 81		65 60	
" McCandless Avenue	5 39		5 15	
" Morning Side	2 07			
" Mt. Washington	6 36		10 00	
" Park Ave	80 00		85 00	
" Point Breeze	150 00	150 00	99 00	
" Shady Side	536 85	99 08	209 50	
" South Side	20 38			
" Tabernacle	56 00	10 00	12 00	
" Boquet St	18 00		4 00	
" Greenfield Avenue	12 61			
" Pres. Soc.			5 00	
" West End				
" Woodlawn	1 38			
Raccoon	55 60	4 70		
Riverdale				
Sharon	12 20	54 51	15 10	13 50
Sheridanville	2 00			
Swissvale	32 31		73 75	
Valley	7 60			
West Elizabeth	1 00			
Wilkinsburg	288 10		86 50	10 00
	6125 25	797 93	3361 84	260 43

Redstone.

Belle Vernon	2 98			
Brownsville	21 00			
Connellsville			15 75	
Dawson				
Dunbar	13 00	4 00		
Dunlap Creek	4 00			1 95
Fairchance				
Fayette City	2 95			
Greensboro				
Industry				
Jefferson	2 00			
Laurel Hill	24 88		10 00	
Leisenring				
Little Redstone	13 60		16 64	
Long Run	10 00			
McClellandtown				
McKeesport, 1st	85 00		50 00	
" Central	8 90	3 50	20 00	
Mount Moriah	1 30			
Mount Pleasant	108 25		25 00	
" Reunion	7 81			
Mount Vernon	6 00			
" Washington	2 00			
New Geneva	1 00			
New Providence	21 00			
New Salem	5 08		5 00	
Old Frame				
Pleasant Unity	2 20			
Rehoboth	23 00		10 00	
Round Hill	6 23			
Scottdale	19 00	5 00		
Sewickley	3 00			
Smithfield				
Somerset				
Spring Hill Furnace				
Suterville	8 50			
Tent	2 35			
Tyrone				
Uniontown, 1st	73 75			
" Central				
West Newton	32 20		50 00	
	455 43	12 50	202 39	1 95

Shenango.

Beaver Falls	10 00	22 50	22 50	5 00
Centre	8 00			
Clarksville	18 79	13 30	25 00	
Elwood				
Enon	1 00		1 00	
Hermon	5 00			10 00
Hopewell	19 00		15 00	
Leesburg	10 58			10 00
Little Beaver				
Mahoning				15 50
Moravia	3 50			
Mount Pleasant	8 00			5 00
Neshannock	7 00			
New Brighton	34 19		50 00	
New Castle, 1st	40 27	20 00	36 00	25 00
" Central	21 16			
North Sewickly				
Princeton	3 00			5 00
Pulaski	5 00	7 84	2 20	
Rich Hill	2 00			10 00
Sharon		25 00		30 00
Sharpsville	2 00		8 00	
Slippery Rock	4 25			
Transfer	1 76			
Unity	11 00	8 00	9 00	
Volant	2 00			5 00
Wampum	5 15			
Westfield	163 00	80 00	46 00	10 00
West Middlesex				
	385 65	126 64	214 70	130 50

Washington.

Allen Grove	6 31			
Burgettstown, 1st	30 68	7 98	64 03	31 50
" Westminster	7 13		5 00	
Cameron				
Claysville	16 86		17 00	1 56
Cove	2 00	5 00		
Cross Creek	20 00		15 60	
Cross Roads	4 00			
East Buffalo	8 75		18 10	
Fairview	11 00		16 00	3 00
Forks of Wheeling	25 00		59 60	
Frankfort				
Hookstown	9 13			
Limestone	3 80			
Lower Buffalo	4 28			
Lower Ten Mile			2 15	
McMechan				

	CHRS.	S.S.	W.S.	Y.P.S.
Mill Creek	14 10			
Moundsville	1 00		3 38	
Mount Pleasant				
Mount Prospect	13 50		20 00	10 00
Mount Union				
New Cumberland				
Pigeon Creek			27 50	
Rock Lick,				
Three Springs	1 00			
Unity	3 00			
Upper Buffalo	22 45		22 50	
Upper Ten Mile	20 00		20 00	
Washington, 1st	64 41	45 46	110 56	
" 2d	25 00		121 40	
" 3d	12 19		97 29	10 00
Waynesburg	3 00		15 75	
Wellsburg				
West Alexander	50 00		29 60	
West Liberty	3 00			
West Union	1 00			
Wheeling, 1st	15 45		74 64	
" 2d	6 93			
" 3d			10 00	
Wolf Run				
	404 97	58 44	748 90	56 06

Wellsboro.

Allegany				
Antrim				
Arnot	4 00			
Austin	5 00	3 00		
Beecher Island				
Coudersport	11 05			
Covington				
Elkland and Osceola	10 00		00	
Farmington	1 00			
Galeton	1 00			
Kane	6 00	5 70		
Knoxville	7 00			
Lawrenceville	1 00			
Mansfield	2 00		2 59	
Mt. Jewett	3 00			
Port Alleghany				
Tioga	1 00			
Wellsboro	7 54		10 00	
	59 59	8 70	16 59	

Westminster.

Bellevue	7 00			15 00
Cedar Grove	5 00			
Centre	17 70	7 30		
Chanceford	13 57			
Chestnut Level				
Columbia	30 50			
Donegal	3 00			
Hopewell	6 00			
Lancaster, 1st	14 78		50 00	
" Memorial	1 37	7 63		2 00
Leacock	10 50			
Little Britain	5 00		15 00	
Marietta	8 00			3 00
Middle Octorara	6 00			
Mount Joy	18 52	1 48		
Mount Nebo	10 00			
New Harmony	4 60			
Pequea	10 00			
Pine Grove	12 00			
Slate Ridge	4 00			
Slateville	12 48			
Stewartstown	5 00			
Strasburgh	4 00			
Union	25 00		36 65	
Wrightsville	5 66			
York, 1st		18 44	55 00	
" Calvary	22 12			
" Faith	3 00			
" Westminster	5 00			
	269 80	34 85	156 65	20 00

SYNOD OF SOUTH DAKOTA.

Aberdeen

	CHRS.	S.S.	W.S.	Y.P.S.
Aberdeen				
Amherst				
Andover				
Bradley				
Britton	5 00		5 00	
Castlewood	7 75			
Eureka				
Forest City				
Gary	1 50			
Groton	3 79		10 60	
Huffton				
La Foon				
La Grace	4 00			
Langford	2 50			
Leola				
Melette				
Oneota				
Palmer, 1st Holland				
Pembrook				
Pierpont			2 00	
Raymond				
Rondell				
Roscoe				
Sisseton				
Uniontown				
Wilmot				
	24 54		17 00	

Black Hills.

Alzada				
Bethel				
Camp Crook				
Carmel				
Deadwood	1 00			
Edgemont				
Elk Creek	2 00			
Hay Creek				
Hill City				
Hot Springs	2 78			
Lead, 1st	2 00			
Minnesela				
Nashville				
Plainview				
Pleasant Valley				
Pres. Soc.			12 50	
Rapid City	6 50			
Sturgis				
Vale				
Whitewood	2 00			
	16 28		12 50	

Central Dakota.

Alpena				
Artesian	3 00			
Bancroft				
Bethel	1 86			1 75
Beulah				
Blunt		2 60		
Brookings	5 00			
Canning				
Colman	1 00			
Earlville				
Endeavor				
Flandreau, 2d				6 10
Forestburg				
Hitchcock	2 19			
House of Hope				
Huron	15 50			
Lake				
Madison				
Manchester				
Miller	2 00			

	CHRS.	S. S.	W. S.	Y.P.S.
Okobojo				
Ouida				
Pierre				
Rose Hill				
St. Lawrence				
Union	1 00			
Volga	2 14	3 25		
Wentworth		4 00		
Wessington				
White				
Wolsey				
Woonsocket				
	33 69	9 85		7 85

Dakota.

Ascension	2 00			
Buffalo Lake	2 50			
Cedar				
Crow Creek	1 00			
Flandreau, 1st				
Good Will	3 00			
Heyata				
Hill				
Hohe				
Lake Traverse				
Long Hollow				
Mayasan				
Mountain Head				
Pajutazee				
Poplar	3 50			
Porcupine	2 50			
Raven Hill				
Red Hills				
White Clay				
White River				
Wood Lake				
Wounded Knee				
Yankton Agency				
	14 50			

Southern Dakota.

Alexandria				
Bridgewater	4 00		6 00	
Brule Co., 1st Bohemian				
Canistota	1 00			
Canton	1 00			
Dell Rapids	14 00			
Ebenezer				
Emery, 1st German	3 00			
Emmanuel	8 00			
Germantown				
Harmony	3 56		2 00	
Hope Chapel				
Kimball	2 00			
Mitchell	1 00			
Montrose				
Norway				
Olive				
Parker	3 00			
Parkston	3 50		3 00	
Pease Valley				
Scotland	5 50		3 50	1 50
Sioux Falls	2 87			
Turner Co., 1st German	4 00			
Tyndall				
" 1st Bohemian				
Union Centre				
White Lake				
	56 43		14 50	1 50

SYNOD OF TENNESSEE.

Holston.

Amity				
Beech			1 00	
Bethesda	1 22			
Calvary	5 00			
College Hill				
Elizabethton			3 00	
Erwin				
Greenville	5 00		5 00	
Hendersonville				
Hot Springs	1 00		9 00	
Jeroldstown				
Johnson City, Watonga Avenue	1 00			
Jonesboro	3 00			
Jonesville	4 00			
Kingsport				
Livingstone	2 00			
Mount Bethel	5 50		3 00	
Mount Hermon	2 00			
" Lebanon				
" Olivet	1 00			
New Hope			45	
Oakland				
" Heights			38 49	
Reedy Creek				
Reem's Creek				
Riceville			1 00	
Salem				
St. Marks	6 00			
Tabernacle	3 00			
Timber Ridge	50			
Washington College				
	40 22		60 94	

Kingston

Bethany				
Bethel	3 00			
Bridgeport	50			
Chattanooga, N. side				1 50
Chattanooga, 2d			10 00	
" Park Place				
Cross Bridges				
Dayton				
Pratt City	2 00			
Grassy Cove				
Harriman				
Huntsville				
Jamestown				
Kismet				
Leonard Street	2 00			
Menlo				
Milner Memorial				
Mount Tabor				
New Decatur, Westminster				
New River				
Piney Falls	1 00			
Rockwood				
Salem				
Sheffield				
Sherman Heights	1 15			
South Pittsburg	1 00			
Spring City				
Thomas, 1st	3 00			
Wartburg				
Welsh Union				
	13 65		10 00	1 50

Union.

Baker's Creek				
Bethel	1 00			
Caledonia	1 50			
Calvary	1 00			
Centennial	1 00			
Clover Hill	1 00			
Cloyd's Creek				
Erin	5 00		1 00	
Eusebia	1 00			
Forest Hill				
Fort Sanders				
Hebron				
Hopewell	1 40			

	CHRS.	S. S.	W. S.	Y.P.S
Knoxville, 2d	12 00		14 25	
" 4th	7 55		6 10	
" Atkin St				
" Belle Ave	2 00			
" Lincoln Park	3 00			
Laurence's Chapel				
Madisonville	72			
Marysville, 2d	4 00			
Mary Louisa Ev-ler Chapel				
Mt. Zion	1 00			
New Market	8 00			
New Prospect				
New Providence	6 00		28 93	
Pleasant Forest				
Rockford	1 00			
Shannondale	13 00		10 00	
Shiloh	8 15			
Shunem				
South Knoxville	2 00			
Spring Place	1 00		2 25	
St. Luke's	2 20			
St. Paul's	1 00			
Tabor				
Unitia	1 00			
Washington				
Westminster	1 00			
	82 52		62 58	

SYNOD OF TEXAS.

Austin.

Alpine				
Austin, 1st	23 70			
Cibolo				
Dilley				
Eagle Pass				
El Paso	3 00			
Fayetteville, Bohemi'n	1 00			
Fort Davis	18 00			
Galveston, 4th	3 00			
" St. Paul's, Ger.				
Houston, Westminster				
Kerrville				
Lampasas				
La Porte, 1st				
Mason				
Menardville				
New Orleans, Im-manuel				
Ozona				
Paint Rock				
Pasadena, 1st				
Pearsall				
San Antonio, Madison Square	3 00			
Sweden	3 00			
Taylor				
Webster				
Westminster				
	54 70			

North Texas.

Adora				
Canadian				
Denison	6 05			
Gainesville				
Henrietta				
Jacksboro	3 55			
Leonard				
Miami				
Seymour				
St. Jo				
Throckmorton				
Wichita Falls				
	9 60			

Trinity.

	CHRS.	S. S.	W. S.	Y.P.S.
Albany			12 00	
Baird				
Breckenridge				
Dallas, 2d				
" Bethany				
" Exposition Park				
Glen Rose				
Mary Allen Seminary				
Milburn				
Pecan Valley				
Sipe Springs				
Stephenville				
Terrell	5 00			
Waskom				
Windham				
	5 00		12 00	

UTAH PRESBYTERY.

Boise.

Bellevue			1 25	
Boise City, 1st	5 00			
" 2d	1 00		1 25	
" Bethany				
Caldwell				
Lower Boise			1 00	
Nampa				
Payette				
Pres. Soc.			2 75	
	6 00		6 25	

Kendall.

Franklin				
Idaho Falls	3 00			
Lago	2 50			
Malad				
Montpelier	6 00		1 00	
Paris				
Rockland, Calvary				
Soda Springs	1 00			
St. Anthony				
Samaria			5 00	
	12 50		6 00	

Utah.

American Fork	1 00			
Benjamin				
Brigham				
Cedar City				
Corinne				
Ephraim	1 00			
Evanston, Union				
Fairview				
Gunnison				
Hyrum, Emmanuel	2 00	1 00		
Kaysville, Haines Memorial	3 00			
Logan Brick	1 45		2 55	
Manti	3 00	3 00		
Mendon	2 00			
Monroe				
Mount Pleasant	3 00			
Nephi, Huntington	3 06			
Odgen, 1st	4 36			
Parowan				
Payson				
Pleasant Grove	1 00			
Richfield	3 00			
Salina				
Salt Lake City, 1st				
" " 3d	2 00			
" " West-minster				

	CHRS.	S. S.	W. S.	Y.P.S.
Smithfield, Central	3 00			
Spanish Fork, Assembly				
Springville				
Spring City				
St. George	2 00			
Wellsville	1 00			
	35 87	4 00	2 55	

SYNOD OF WASHINGTON.

Alaska.

Chilkat	1 00			
Fort Wrangell	5 00			
Hoonah	44			
Hydah				
Juneau, 1st				
" Native	2 00			
" Northern Light	2 00			
Sitka, 1st				
" Native				
	10 44			

Olympia.

Aberdeen	1 00			
Buckley				
Carbonado, 1st	2 00			
Castle Rock	90			
Centralia				
Chehalis	1 00		1 85	
" Indian				
Cosmopolis				
Enumclaw, Calvary				
Hoquiam				
Ilwaco				
Kelso				
La Camas, St. John's	2 00			
Montesano				
Napavine				
Nisqually, Indian				
Ocosta				
Olympia				
Puyallup	3 00			
" Indian				
Ridgefield				
Rosedale				
South Bend	2 00			
South Union				
Stella	2 00		2 00	
Tacoma, 1st		3 09		
" Calvary	5 00	2 00	5 00	
" Immanuel	5 27		6 25	
" Sprague Memorial				
" Westminster	58			
Tenino				
Toledo	90			
Vancouver, 1st M'mor'l	5 00		2 00	
Westport				
Wilkeson				
Woodland				
Wynoche				
	30 60	5 09	17 10	

Puget Sound.

Acme				
Anacortes, W'stminster	3 66		1 20	
Ballard	4 00			
Bellingham Bay				
Bethany				
Blaine				
Clearbrook				
Deming				
Ellensburg			1 00	
Everett	3 00			
Everson	1 00			
Fair Haven			2 25	
Friday Harbor	2 00			
Kent				
Lopez, Calvary				
Mission				
Monee				
Natches				
Nooksack				
North Yakima	1 21			
Parker				
Quilcene				
Port Townsend		2 50		
Renton				
Seattle, 1st	8 00		5 00	
" 2d				
" Calvary	5 00			
" Welsh				
" Westmins'r	10 50			
Sedro				
Snohomish	6 10		2 47	
Sumner				
Wenatchee				
White River	1 00			
	45 47	2 50	11 92	

Spokane.

Bridgeport				
Bonner's Ferry				
Coeur d'Alene	2 00			
Cortland				
Culley Memorial				
Davenport	7 00		2 10	
Fairfield			4 00	
Grand Coulee				
Harrington				
Kettle Fall				
Larene	4 00			
Loomis	5 00			
Northport				
Post Falls				
Rathdrum				
Rockford				
Spokane, 1st		1 60	20 60	
" Centenary			18 00	
Spokane River, Indian				
St. Andrews				
Union Valley				
Waterville			1 70	
Wellpinnit				
Wilbur			7 40	
Wild Rose				
	18 00	1 60	53 80	

Walla Walla.

Colton				
Denver	1 00			
Johnson	1 00			
Julietta				
Kamiah, 1st	5 00			
" 2d				
Kendrick				
Lapwai				
Lewiston				
Meadow Creek				
Moscow	3 00			
Nez Perce				
North Park	2 00			
Palouse, Bethany				
Prescott	4 00			
Starbuck	2 00			
Southwick				
Waitsburg				
Walla Walla	2 00			
	20 00			

	CHRS.	S. S.	W. S.	Y.P.S
Knoxville, 2d	12 00		14 25	
" 4th	7 55		6 10	
" Atkin St				
" Belle Ave	2 00			
" Lincoln Park	3 00			
Laurence's Chapel				
Madisonville	72			
Marysville, 2d	4 00			
Mary Louisa Ev-ler Chapel				
Mt. Zion	1 00			
New Market	3 00			
New Prospect				
New Providence	6 00		28 93	
Pleasant Forest				
Rockford	1 00			
Shannondale	13 00		10 00	
Shiloh	8 15			
Shunem				
South Knoxville	2 00			
Spring Place	1 00		2 25	
St. Luke's	2 20			
St. Paul's	1 00			
Tabor				
Unitia	1 00			
Washington				
Westminster	1 00			
	82 52		62 53	

SYNOD OF TEXAS.

Austin.

Alpine				
Austin, 1st	23 70			
Cibolo				
Dilley				
Eagle Pass				
El Paso	3 00			
Fayetteville, Bohemi'n	1 00			
Fort Davis	18 00			
Galveston, 4th	3 00			
" St. Paul's, Ger.				
Houston, Westminster				
Kerrville				
Lampasas				
La Porte, 1st				
Mason				
Menardville				
New Orleans, Im-manuel				
Ozona				
Paint Rock				
Pasadena, 1st				
Pearsall				
San Antonio, Madison Square	3 00			
Sweden	3 00			
Taylor				
Webster				
Westminster				
	54 70			

North Texas.

Adora				
Canadian				
Denison	6 05			
Gainesville				
Henrietta				
Jacksboro	3 55			
Leonard				
Miami				
Seymour				
St. Jo				
Throckmorton				
Wichita Falls				
	9 60			

Trinity.

	CHRS.	S. S.	W. S.	Y.P.S.
Albany			12 00	
Baird				
Breckenridge				
Dallas, 2d				
" Bethany				
" Exposition Park				
Glen Rose				
Mary Allen Seminary				
Milburn				
Pecan Valley				
Pipe Springs				
Stephenville				
Terrell	5 00			
Waskom				
Windham				
	5 00		12 00	

UTAH PRESBYTERY.

Boise.

Bellevue			1 25	
Boise City, 1st	5 00			
" 2d	1 00		1 25	
" Bethany				
Caldwell				
Lower Boise			1 00	
Nampa				
Payette				
Pres. Soc.			2 75	
	6 00		6 25	

Kendall.

Franklin				
Idaho Falls	3 00			
Lago	2 50			
Malad				
Montpelier	6 00		1 00	
Paris				
Rockland, Calvary				
Soda Springs	1 00			
St. Anthony				
Samaria			5 00	
	12 50		6 00	

Utah.

American Fork	1 00			
Benjamin				
Brigham				
Cedar City				
Corinne				
Ephraim	1 00			
Evanston, Union				
Fairview				
Gunnison				
Hyrum, Emmanuel	2 00	1 00		
Kaysville, Haines Memorial	3 00			
Logan Brick	1 45		2 55	
Manti	3 00	3 00		
Mendon	2 00			
Monroe				
Mount Pleasant	3 00			
Nephi, Huntington	3 06			
Odgen, 1st	4 36			
Parowan				
Payson				
Pleasant Grove	1 00			
Richfield	3 00			
Salina				
Salt Lake City, 1st				
" " 3d	2 00			
" " Westminster				

	CHRS.	S. S.	W. S.	Y.P.S.
Smithfield, Central	3 00			
Spanish Fork, Assembly				
Springville				
Spring City				
St. George	2 00			
Wellsville	1 00			
	35 87	4 00	2 55	

SYNOD OF WASHINGTON.

Alaska.

Chilkat	1 00			
Fort Wrangell	5 00			
Hoonah	44			
Hydah				
Juneau, 1st				
" Native	2 00			
" Northern Light	2 00			
Sitka, 1st				
" Native				
	10 44			

Olympia.

Aberdeen	1 00			
Buckley				
Carbonado, 1st	2 00			
Castle Rock	90			
Centralia				
Chehalis	1 00		1 85	
" Indian				
Cosmopolis				
Enumclaw, Calvary				
Hoquiam				
Ilwaco				
Kelso				
La Camas, St. John's	2 00			
Montesano				
Napavine				
Nisqually, Indian				
Ocosta				
Olympia				
Puyallup	3 00			
" Indian				
Ridgefield				
Rosedale				
South Bend	2 00			
South Union				
Stella	2 00		2 00	
Tacoma, 1st		3 09		
" Calvary	5 00	2 00	5 00	
" Immanuel	5 27		6 25	
" Sprague Memorial				
" Westminster	53			
Tenino				
Toledo	90			
Vancouver, 1st M'mor'l	5 00		2 00	
Westport				
Wilkeson				
Woodland				
Wynoche				
	30 60	5 09	17 10	

Puget Sound.

Acme				
Anacortes, W'stminster	3 66		1 20	
Ballard	4 00			
Bellingham Bay				
Bethany				
Blaine				
Clearbrook				
Deming				
Ellensburg			1 00	
Everett	3 00			
Everson	1 00			
Fair Haven			2 25	
Friday Harbor	2 00			
Kent				
Lopez, Calvary				
Mission				
Monee				
Natches				
Nooksack				
North Yakima	1 21			
Parker				
Quilcene				
Port Townsend		2 50		
Renton				
Seattle, 1st	8 00		5 00	
" 2d				
" Calvary	5 00			
" Welsh				
" Westmins'r	10 50			
Sedro				
Snohomish	6 10		2 47	
Sumner				
Wenatchee				
White River	1 00			
	45 47	2 50	11 92	

Spokane.

Bridgeport				
Bonner's Ferry				
Coeur d'Alene	2 00			
Cortland				
Culley Memorial				
Davenport	7 00		2 10	
Fairfield			4 00	
Grand Coulee				
Harrington				
Kettle Fall				
Larene	4 00			
Loomis	5 00			
Northport				
Post Falls				
Rathdrum				
Rockford				
Spokane, 1st		1 60	20 60	
" Centenary			18 00	
Spokane River, Indian				
St. Andrews				
Union Valley				
Waterville			1 70	
Wellpinnit				
Wilbur			7 40	
Wild Rose				
	18 00	1 60	53 80	

Walla Walla.

Colton				
Denver	1 00			
Johnson	1 00			
Julietta				
Kamiah, 1st	5 00			
" 2d				
Kendrick				
Lapwai				
Lewiston				
Meadow Creek				
Moscow	3 00			
Nez Perce				
North Park	2 00			
Palouse, Bethany				
Prescott	4 00			
Starbuck	2 00			
Southwick				
Waitsburg				
Walla Walla	2 00			
	20 00			

SYNOD OF WISCONSIN.

Chippewa.

	CHRS.	S. S.	W. S.	Y.P.S.
Ashland, 1st	6 40		10 25	25 00
" Bethel				
Baldwin	4 00			
Bayfield	11 40		1 00	
Bessemer	2 00			
Big River				
Cadotte	1 50			
Chetek	1 50			
Chippewa Falls			2 50	
Eau Claire, 1st	6 00			
" 2d	1 00			
Ellsworth				
Glenwood				
Hager City				
Hartland				
Hudson		3 00		
Hurley				
Ironwood				
Maiden Rock				
Oak Grove				
Odanah				
Phillips	22 46		50	
Rice Lake	3 00		2 00	
South Superior				
Superior			5 00	
Trim Belle				
West Superior				
	59 26	3 00	21 25	25 00

La Crosse.

Avalanche				
Bangor				
Bethlehem				
Blair, 1st				
Galesville			3 00	
Greenwood	3 00			
Hixton	6 60			
La Crosse, 1st	5 71	8 45	6 67	2 20
" North				
Mauston, German	2 00			
Neillsville				
New Amsterdam	5 00			
North Bend				
Old Whitehall				
Oxford				
Pleasant Valley				
Shortville				
Taylor				
West Salem			5 00	
	22 31	8 45	14 67	2 20

Madison.

Baraboo	10 00	3 58	9 00	2 41
Belleville				
Beloit, 1st	7 00		7 50	
" German	8 00			
Broadhead				
Bryn Mawr				
Cambria	5 50			
Cottage Grove				
Deerfield, 1st				
Dodgeville, German				
Eden, Bohemian	1 00			
Fancy Creek	3 00			
Hazel Green, Germ.				
Highland, "				
Hurricane				
Janesville	15 06			5 00
Kilbourne City	2 00		6 00	
Lancaster, German	2 00			
Liberty				
Lima Centre				
Lodi	11 70		5 00	
Lowville				
Madison, Christ	62 00			
" St. Paul's, G.	1 00			
" 1st			20 00	
Marion, German				
Middleton, German				
Monroe				
Muscoda, Bohemian	1 00			
Oregon	1 00			
Pardeeville				
Pierceville				
Platteville, German	3 80			
Pleasant Hill	5 00			
Portage, 1st	7 11		8 00	
Poynette	1 85		2 25	
Prairie du Sac		90		10 00
Pulaski, German				
Reedsburg	3 00		1 69	
Richland Centre	7 05			4 85
Rockville, German	70			
Rocky Run				
Verona	1 00			
Waunakee	1 00			
	160 27	4 48	54 44	21 76

Milwaukee.

Alto, Calvary	5 00			
Barton				
Beaver Dam, 1st	9 80			
" Assembly				
Caledonia				
Cambridge			5 00	
Cato				
Cedar Grove	10 00			
Delafield				
Horicon				
Juneau				
Manitowoc, 1st	8 00			
Mayville				
Milwaukee, Bethany	4 02			
" Calvary	40 15		28 00	
" 1st German	2 00			
" 2d German				
" Grace				
" Holland				
" Immanuel	141 98	10 00	105 00	
" Perseverance	1 55		2 00	
" Westminster	2 90			
Niles	1 00			
Oostburg	6 00			
Ottawa			2 00	
Racine, 1st	24 65		25 00	
" Bohemian	1 00			
Richfield				
Somers	7 00	8 00		
Stone Bank	1 04			
Waukesha	10 25		10 00	
West Granville				
Wheatland				
	275 84	18 00	175 00	

Winnebago.

Amberg				
Appleton, Mem.	11 00		10 00	
Badger				
Buffalo				
Colby, Harper Memorial				
Couillairdville				
Crandon				
Depere	5 00			
Florence				
Fond du Lac				
Fort Howard				
Fremont				
Green Bay, French	1 00	2 50	10 00	
Lake Howard				
Little River				
McGregor				
Marinette, Pioneer	115 00		45 00	

	CHRS.	S. S.	W.S.	Y.P.S.
Marshfield	15 60		4 15	
Merrill, 1st	13 00			
" West				
Middle Inlet				
Montello				
Nasonville				
Neenah	12 44			
Oconto	14 56		10 00	
Omro	2 75		3 75	
Oshkosh	6 25			
" 2d				
Oxford				
Packwaukee				
Robinsonville				
Rural				
Shawano	3 00		3 00	
Sheridan				
Sherry				
Stevens Point		5 00	8 00	
Stiles and Oconto Falls				
Stockbridge, Indian				
St. Sauveur				
Wausau	59 02		10 00	
Wausaukee				
Wayside				
Wequiock				
Westfield	2 00			
Weyauwega	2 00			
Winneconne				
	262 62	7 50	93 90	

MISCELLANEOUS RECEIPTS.

Miss M. E. Jackson, Augusta, Ga	$ 20 00
Miss M. E. Holmes, Rockford, Ill	5 00
Joshua J. Tucker	1 00
Mrs. Mary J. Dunlap, Pittsburgh, Pa	10 00
Mrs. John Fife, Tama, Iowa	10 00
Society of Missionary Inquiry, Lane Theo. Sem	5 35
Mrs. Jaspar A. Smith, New Cumberland, W. Va	50 00
Yadkin Presbytery	3 66
Rev. E. E. Grosh and wife, Williamstown, N. Y	2 50
Thos. Cooper, Philadelphia, Pa	10 00
M. E. T. Jacke, Dunlap, Ill	5 00
Louisville Ger. Bank, 43d Div.	126 00
Cash	1 00
N. C. Whittemore	2 00
Jos Earhart	15 00
A friend, member of Colman Church, S. Dakota	10 00
T. Nash, Chicago, Ill	10 00
Mrs. Margaret M. Barber, Philadelphia, Pa	200 00
Miss Luella Thompson, Nottoway, Va	10 00
Rev. W. G. Taylor, D. D., Monaca, Pa	5 00
John P. Congdon, Williamstown, Mass	5 00
Anniversary Reunion Fund, per Rev. W. H. Roberts	27 64
Leonard P. Davidson, Melrose, Mass	15 00
Rev. Geo. Graham, Clarksville, Iowa	2 00
E. B. Greene, Zanesville, Ohio	10 00
Miss P. A. Fleming, Pittsburgh, Pa	5 00
Mrs. F. N. Notestein, Bellevue, Neb	5 00
Rev. S. F. Frazier, Riceboro, Ga	9 16
Mattie E. La Rue	2 00
W. A. Hope, Flat Rock, Ill	4 00
B. M. Riley, Montrose, Pa	2 00
Mary E. Sill, Geneva, N. Y	5 00
C. Penna	8 00
C. Penna	8 00
Rev. H. F. Scholl, Big Flats, N. Y	3 00
Interest from invested funds	63 00
H. L. J	20 00
Fred Crosby, Coal Glen, Pa	48
Rev. W. G. Taylor, D. D., Monaca, Pa	5 00
Rev. and Mrs. R. C. Townsend, Dunlap, Ill	5 00
Mrs. D. W. Cooper, McComb, Hancock, Co., O	10 00
Mrs. L. G. Chandler, Detroit, Mich	120 00
Miss Florence Stephenson, Ashville, N. C.	10 00
Rev. J. S. Pomeroy, Fairview, W. Va	1 00
S. H. Stevenson	2 00
C. Penna	8 00
M. M. M, Woodlawn, Pa	17 00
Miss Emma Galloway, Stuart, Va	2 50
Robt. A. McClements, Conshohocken, Pa.	1 00
Mrs. H. J. Baird-Huey, Philadelphia, Pa	5 00
Sarah E. McDonald, New York	10 00
J. B. Davidson, Newville, Pa	20 00
Interest from invested funds	1050 00
Exile, Pleasantville, Pa	1 00
K. Penna	100 00
Mrs. K. Penna	100 00
Rev. B. L. Glenn, Newnan, Ga	30 00
Cash, Ft. Monroe, Va	20 00
C. Penna	8 00
Rev. Samuel Ward, Emporia, Kas	3 00
A Minister's tithe, Athens	64
" " Fargo	64
" " Parkersburg	64
Rev. E. P. Crane, Jersey City	1 50
Interest from invested funds	30 00
A member of Beechwood Pres. Church	25
W. A. Hope, Flat Rock, Ill	4 00
Rev. Chas. G. Sterling, Madison, Wis	5 00
Miss Julia Clark, Moline, Ill	2 00
Mrs. A. H. Kellogg, Barrington, Ill	10 00
Mary E. Sill, Geneva, N. Y	5 00
Friends, per Miss M. E. Holmes	261 84
Rev. John Stone, per Rev. H. Lyman, Cortland, N. Y	3 00
Interest from invested funds	126 00
Rev. Rollin L. Adams, Des Moines Presbytery	5 00
Alan S. and James Evans, Jr., McKeesport, Pa	100 00
C. Penna	8 00
Mrs. Pratt, Chautauqua, N. Y	50
Rev. R. G. Keyes, Watertown, N. Y	5 00
Rev. J. C. Cotton, Coraopolis, Pa	1 00
A member of Beechwood Church, Clarion Pres	56
A member of New Vernon Church, Morris and Orange	50 00
"Jersey" per Miss Emelie A. Cowan	40 00
Mrs. John Fife, Tama, Iowa	6 05
Mrs. H. A. Z. Mulvane, Kansas	5 00
Mrs. Sophia Dale Houston, Wooster, O	5 00
Mrs. Caleb L. Green, Trenton, N. J	100 00
Rev. Meade C. Williams, D. D., St. Louis, Mo	15 00
Cash, Pittsburg, Pa	10 00
Cash, Ft. Palmer, Pa	100 00
Cash, Washington, Ill	1 00
Miss Florence Stephenson, Ashville, N. C.	10 00
Woman's Synodical Society of H. Miss. of Ohio	10 00
From societies through Mrs. Swift	80 70
Rev. B. L. Glenn, Newnan, Ga	5 00
Rev. C. C. Gould, Amesville, O	1 00
Mrs. Bull, Mountain Dale, N. Y	5 00
Harry T. McDonald, Pittsburgh, Pa	1 00
Woman's Synodical Soc. of H. M. of Pa	15 00
Cordelia A. Greene, M. D., Castile, N. Y.	20 00
C. Penna	8 00
Rev. Wm. Nicholl, Millerboro, Neb	1 00
Rev. H. T. Scholl, Big Flats, N. Y	3 00
W. D. Ward, Springfield, Ill	1 00
A member of Beechwood Ch. Clarion Presbytery	34
C. Penna	8 00
Rev. E. Benzing and his Ger. Ch	2 00
John P. Jones, Terra Alta, W. Va	10 00
M. C. D., Westminster Ch., Baltimore, Md.	5 00
M. R. C	6 00
W. J. Fife, Boyce Station, Pa	3 80
Miss Lida Brown, Philadelphia, Pa	1 00
Central Reformed Pres. Ch., Allegheny, Pa.	8 00
Wm. U. Follansbee, Allegheny, P	50 00
Cuyler Mission B'd,, per Miss M. L. Mattoon	25 00
A friend, Wheeling 1st Ch., W. Va	5 00
W. A. Hope, Flat Rock, Ill	4 00
Gilbert L. Hicks, Sr., Alanson, Mich	4 00
Benevolent Soc. of Princeton Sem., Princeton, N. J	17 16
Minnesota friends, per Miss M. E. Holmes	2 42
Rev. L. P. Davidson, New York	10 00
Mrs. F. F. McCrea, Indianapolis, Ind	10 00
Mrs. Kuhfust of Zion Ch., Gaebler, Mo	1 00
Miss M. E. Rogers, New York, N. Y	40 00
Mrs. E. F. Holloway, Philadelphia, Pa	2 00
Prof. J. G. Ogden, Crafton, Pa	1 00
Interest from invested funds	743 00
Invested funds for re-investment	200 00
Wm. R. Thompson, Pittsburgh, Pa	50 00
Rev. B. L. Glenn, Newnan, Ga	105 00
A friend. Romulus, N. Y	1 00
Mrs. C. Bull, New York	6 00
Mrs. L. G. Chandler, Detroit, Mich	120 00
Henry Barker, Taylor, Pa	1 00
Benham Club, Princeton Sem., Princeton, N. J	25 00
Aid, 1st Ch., Montclair, N. J	10 00
Q., Camden, Ark	20 00
Mrs. M. E. T. Jacke, Dunlap, Ill	5 00
Cash	1 00
Miss Mary A. Uhler, Baltimore, Md	1 00
Mrs. S. A. Caldwell, Buffalo, Pa	10 00
P., Chicago, Ill	100 00
Cash	200 00
Andrew Farrington, Wampsville, N. Y	50
C. Penna	8 00

Rev. J. G. Touzean, Medellin, Columbia..	$ 5 00
Rev. E. P. Goodrich, Ypsilanti, Mich....	6 00
Rev. Henry T. Scholl, Big Flats, N. Y.....	2 00
Rev. W. H. Robinson and wife, Glen Campbell, Pa.....	5 00
Miss Mollie Clements, Antonita, Colo.....	4 16
C Penna.....	8 00
Mrs. A. R. Silvers.....	1 60
Interest from Barber, Kellogg & Dunning funds	1520 00
Miss Mary E. Thompson, Davenport, Ia...	50 00
"O"	5 00
Day school, Wadesboro, N. C.....	3 50
A friend, Brooklyn, New York.....	5 00
Anna M. Compher, Moorefield, O.....	1 00
Cash, Lyons, N. Y.....	3 00
Rev. E. W. Brown, Newark, O.....	8 00
Olivia C. Hovey, Lakewood, N. J.....	25 00
O. A. Cramer, Monte Vista, Colo.....	50 00
Rev. J. W. Millar, Lyons, Neb	2 80
Lebanon Church, Ridgeway, S. C.....	4 08
Mrs. Hannah Lee Sturgeon, McDonald, Pa.....	35 00
Cuyler Mission Band, Brooklyn, N. Y.....	25 00
Rev. H. H. Gane, Belleville, Kan	24
A friend of the cause, Steubenville, O.....	5 00
Theodore F. Pruden, Toms River, N. J...	10 00
House rent, Caddo, Indian Territory.....	15 00
Interest from invested funds.....	370 00
Rev. Alfred H. Kellogg, D.D, Philadelphia, Pa.....	5 00
Margaret J. Cratty, Bellaire, Ohio.....	5 00
Rev. J. F. Tuttle, D.D., Crawfordsville, Ind	10 00
C. Penna.....	8 00
A. E. M. N., New York.....	1 00
Thomas S. Adams, Larchmont, Ireland.....	40 00
Mrs. J. V. L., per Presbyterian.....	1 00
W. A. Hope, Flat Rock, Ill.....	4 00
A friend, Pittsburg, Pa.....	2 00
Barber Memorial Seminary, Anniston, Alabama.....	30 00
Miss E. M. H., Albany, N. Y.....	40 00
J. N. Skaife, Zena, Oregon..	1 00
Miss Mary L. Toland, Tama, Iowa.....	15 00
Interest from invested funds.....	30 00
Mrs. Cyrus Dickson, Philadelphia, Pa.....	50 00
Rev. C. W. Wycoff, Upper St. Clair, Pa...	10 00
Miss Caroline Willard, Auburn, N. Y.....	100 00
Rent from property at Lumberton, N. C...	2 45
Rev. W. S. C. Webster, Brouxville, N. Y.	2 00
A mother and her children, Jersey City, N. J.....	2 00
Valley Cottage, N. Y.....	1 00
Rev. Edward Baech, Indianapolis, Ind.....	5 00
Miss Margaret Cummins. Bellaire, O.....	25 00
W. M. Findley, M. D., Altoona, Pa.....	20 00
Mr. Neri Ogden, Oskaloosa, Ia	10 00
Shrom Missionary Soc., 4th Ch., Pittsbnrgh, Pa.....	5 00
H. H. Maynard, Kewanee, Ill.....	1 00
John H. Converse, Philadelphia, Pa.....	50 00
Frank L Holt, Yonkers, N. Y.....	5 00
S. S. Marvin, Pittsburgh. Pa.....	250 00
Rev. and Mrs. W. J. Erdman, Germantown, Pa.....	50 00
M. and W., Wilmington, Ohio.....	2 00
Rev. Jos. Platt, Davenport, Iowa.....	151 00
Cash, Chicago.....	100 00
J. B. Davidson, Newville, Pa.....	10 00
Wadesboro Day School, Wadesboro, N. C.	3 50
S. N. X.....	50 00
J. M. T.....	50 00
B. F. Felt, Galena, Ill.....	200 00
Ezra Ketcham, Anamosa, Ia.....	15 00
Mrs. Hettie B. Shields, Eustis, Fla.....	10 00
Lane Theo. Sem., Y.M.C.A., Cincinnati, O.	4 00
Rev. Henry A. Nelson, D. D., Wooster, Ohio.....	6 50
R. S. Wasser, Ida Grove, Iowa.....	5 00
Anonymous, Philadelphia.....	10
Mrs. Geo. Ainslie, Rochester, Minn.....	10 00
Rev D. A. Wilson, Milan, Ohio.....	1 00
"State of California"	1000 00
Rev. Jos. D. Smith, Delta, Pa.....	2 00
Miss Grace H. Dodge, New York.....	25 00
"From a Friend".....	50 00
Miss Martha J Woods, Sprout, Ky.....	200 00
Rev. Jno M. Barnett, Markleton, Pa.....	3 00
Mrs. S. A. Caldwell, Buffalo, Pa.....	5 00
Mrs. A. C. Leonard, Ypsilanti, Mich	10 00
Miss Mary E. Sill, Geneva, N. Y.....	5 00
Mr. John Mains, New York.....	5 00
Rev. N. C. McCay, Crawfordsville, Ind...	2 00
Rev. James B. Butter, Phillipsburg, Mont.	1 00
Woman's H. and F. Missionary Society, Auburn, N. Y.....	14 00
Rev. Rollin L. Adams. Long Beach, Cal.	5 00
"H"	2 00
Rev. Wm. Sangree, Craig, Neb.....	1 60
"A Friend".....	10 00
Interest from invested funds.....	128 00
Rev. John M. Jenkins, Nottingham, Pa.....	1 00
Alexander Maitland, New York.....	100 00
Rev. and Mrs. R. C. Townsend, Dunlap, Illinois.....	9 75
Miss M. Roberts, Hyrum, Utah.....	1 00
George Lemmons.....	1 50
W. L. Richardson	1 00
C. Penna.....	16 00
Friend, Hartwell, Neb.....	80
W. C. Swan, Shade Gap, Pa.....	1 00
"H. T. F."	5 00
"C. H. M.," N. J.....	1 68
Wm. H. Rose, Stony Point, N Y.....	2 00
Rev. J. B. Fowler, Muncie, Ind.....	2 00
F. Probst, Mendon. N. Y.....	5 00
"From a Friend," Creston, Neb.....	5 00
Miss A C. Pryer, New Rochelle, N. Y.....	25 00
"A Friend," Latrobe, Pa.....	10 00
Coldwater First Church, Mich.....	3 88
Mrs. W. H. Almy, Buffalo, N. Y.....	2 50
"Right and Left," Oxford, O.....	50 00
Rev. D. Stuart Dodge, New York.....	25 00
"A Friend," Honesdale, Pa.....	5 00
Mrs. F. R. Welles, Paris France.....	5 00
Interest from Barber fund.....	1050 66
Interest from Kellogg & Dunning funds...	25 94
Miss Kitty Tucker, Detroit.....	15 00
T. Nash, Chicago. Ill.....	3 38
Robert Huston, Olivesburg, Ohio.....	30 00
"H B.," Lincoln, Neb.....	13 00
Rev. R G. Keyes, Watertown, N. Y	10 00
Mrs. M. D. Ward, Afton, N. J.....	10 00
Mrs. I. G. Shipman, Belvidere, N. J.....	15 00
Rev C. S. West, Lima, Ohio.....	5 00
Mary B. Cratty, Bellaire, Ohio.....	5 00
Mrs. M. S. McGiffert. Troy, N. Y.....	5 00
Mrs. E. F. Partridge and family, Redlands, Cal.....	6 50
"A Friend of Missions," Mansfield, Ohio.	6 00
New Haven Day School, Sumter, S. C.....	2 00
L. C. Walter, Chicago, Ill.....	1 00
"Y. H.," York, Pa.....	10 00
Sale of property at Henderson, N. C.....	1700 00
Cash, Carmichael, Pa.....	2 50
Sale of leaflets.....	65 57
Cash, Pittsburg, Pa.....	25 00
George D. Dayton, Worthington, Minn.....	1000 00
Miss Carrie McMillen, Anniston, Ala.....	4 10
S. P. Harbison, Pittsburg, Pa.....	484 15
	$14861 52

THROUGH WOMAN'S BOARD.

For Freedmen.....	10 00
Miss A. C. Pryer, New Rochelle, N. Y.....	10 00
A friend.....	5 00
Asheville Home Ind. Fancy Work Club...	5 00
Collections at Winona, Ind.....	43 60
A. L. Crane, Freeport Pres.....	10 00
O. A. Cramer, " "	50 00
Mrs. Bowen, Crawfordsville Pres.....	30 00
Friends, St. Lawrence Pres.....	3 00
Lake Erie Sem. Soc, Cleveland Pres.....	20 00

N. Y. St. Lawrence, friends	$ 2 20
Mr. and Mrs. G. A. Reaugh, Tama, Iowa	5 00
A Woman Suffragist, Baltimore, Md	100 00
Lila Stoddard, Freeport	15 00
Guilford Gleaners, Freeport	25 00
Miss C. L. Martin, Brooklyn, N. Y	3 00
Mrs. J. B. Crowe	5 00
Special collection, Fairfield Pres	2 67
A Woman Suffragist, Balto	27 00
New York Synodical Collection	54 94
Miss R. Gould, Long Island Pres	1 00
Clarion Presbyterial Collection	10 00
Miss Isabelle Brawley, Meadville, Pa	2 00
Friends of Brainerd	40 00
Mrs. Sarah Kemmerer, Mattoon, Ill	250 00
Union Meeting, Albany, N. Y	9 80
Mrs. S. Richardson and Mrs. R. Norton, Niagara, N. Y	17 00
Friends, St. Lawrence, N. Y	3 00
Miss Mary Sammis	3 00
Clara S. Hoagland, Hermitage, Pa	1 00
A Woman Suffragist, Balto	100 00
Cal., Dr. Kate Moody	1 00
General Collection, Troy, N. Y	9 40
Annual offering	5 00
Miss R. T. Williams, New York City	2 60
A Woman Suffragist, Baltimore	105 00
Mrs. H. E. Giddings, Freeport	25 00
Mrs. Dr. Mary Brown, Freeport	20 00
Mrs. George Swan, Freeport	5 00
Elizabeth Simpson Rood, Freeport	10 00
Barber Memorial Association, Philadelphia, Pa	50 00
Misses Saint, Pittsburg, Pa	15 00
Miss Goodrich, Holston	5 00
Anne R. Spotswood	50 00
Mr. and Mrs. W. W. Smith, Poughkeepsie, N. Y	100 00
X. and Y., Cedar Rapids, Iowa	48 50
Scotia Seminary	11 00
C. E. Coulter Bd., Ingleside	7 55
N. Y., St. Lawrence, Friends	3 00
Thro Barber Meml. Ass'n, Lewisburg, Miss Clingan's S. S. Class	50 00
Philadelphia W. C. T. U	100 00
J. M. W., Pittsburgh, Pa	100 00
Miss N. M. Carver, Harrisville, W. Va	10 00
Miss A. C. Pryor, New Rochelle, N. Y	10 00
A Friend, Germantown, Pa	5 00
Friends, Los Angeles, Cal	75
Mrs. Guy E. Wadsworth, Los Angeles, Cal	5 00
McCormick Seminary, Chicago, Ill	1 00
Mrs. W. G. Clark, Chicago, Ill	25 00
Lida Stoddard, Freeport, Ill	25 00
Susan Brooks Spencer, Freeport, Ill	5 00
Mrs. E. Bingham, Freeport, Ill	50 00
Mr. and Mrs. A. O. Cramer, Freeport, Ill	50 00
Mrs. Mate David, Freeport, Ill	5 00
Mrs. A. L. Crane, Freeport, Ill	10 00
Mrs. M. Misner, Cedar Rapids, Ia	20 00
Mrs. M. M. Gunn, Owassa, Ia	1 00
Mrs. W. B. Williams, Flint, Mich	5 00
Miss Clara Chase, Petoskey, Mich	2 00
Princeton Colored Miss. Sch., N. J	19 30
Friends, Albany, N. Y	15 00
City Pk. Branch Cheerful Givers, Brooklyn, N. Y	4 00
A Friend, Cincinnati, Ohio	50 00
A Friend, Chester, Pa	1 25
Six Ladies, Northumberland, Pa	30 00
Mrs. Peacock, Philadelphia North	5 00
Mrs. and Misses Saint, Pittsburgh, Pa	25 00
A Friend, Pittsburgh, Pa	5 00
Washington Seminary, Pa	7 20
Asheville Farm School, Holston, Tenn.	2 50
Mrs. A. H. Logan, Holston, Tenn	4 00
Miss H. L. Congle, Holston, Tenn	1 00
Miss M. E. Morrison, Holston, Tenn	2 00
Miss S. J. Arms, Holston, Tenn	2 00
K. L. M	10 00
Miss H. A. Carter	2 86
Mrs. Satterfield	2 00
Olivet Willing Hearts	15 00
Mrs. R. J. Brown, New York	5 00
A Friend	3 00
	$2027 12

LEGACIES.

Estate of Mrs. Jane M. Franklin, Lansing, Mich	69 75
Estate of Mrs. Mary K. Black, Cadiz, Ohio	807 56
Estate of Mrs. Margaret Walker, Allegheny, Pa	162 40
Estate of Lura B. Crosby, through the session of Presbyterian Church of Morrison, Ill	102 00
Estate of Mrs Martha C. Parsons, Las Gatos, Cala	100 00
Estate of Judge Noah C. McFarland, Topeka, Kansas	895 21
Estate of Rev. Sam'l. T. Wells, Ventura, Cal	214 50
Estate of Miss Sarah M. Pardee, Ypsilanti, Mich	100 00
Estate of Robt. Sloan. Washington. Pa.	715 47
" John Odgen, Milwaukee, Wis.	1000 00
" Wm. R. Murphy, Allegheny, Pa.	2000 00
" Dr. C. B. Chapman, Madison, Wis	250 00
Estate of Jos. B. Pitzer, Zionsville, Ind.	994 50
" Mary M. Montford, Buffalo, Pa.	50 00
" Jos. Beezley, Corning, Iowa	10 00
" Mrs. Matilda Robinson. Kittanning. Pa	300 00
" R. A. Mifflin, North Hope, Pa	33 33
" Harness Renick, Circleville, O.	112 00
" Rev. Francis V. Warren, Northeast, Pa	425 00
" William McCrae, Cloversport. Ky	137 12
	$8,478 84

Through Woman's Board:

Estate of Miss Mary Fordham, Southampton, N. Y	100 00
Estate of Miss Rebecca McPherson, Lower Spruce Creek, Pa	100 00
	$200 00

APPENDIX.

FOURTEENTH ANNUAL REPORT OF THE

FREEDMEN'S DEPARTMENT

OF THE

Woman's Board of Home Missions.

The Freedmen's Department of the Woman's Board of Home Missions would respectfully submit its Fourteenth Annual Report.

While we have deeply felt the necessity which led the Board of Missions to close fourteen additional schools this year, we are thankful so many have been left, and have endeavored, as far as possible, to relieve the Board by securing teachers salaries and scholarships.

The Treasurer of the Board has received, through the Woman's Board of Home Missions, $45,108.73 This is an increase of $3,617.14 over the receipts of last year. Excluding legacies received this year and last, the actual increase from societies is $5,417.14.

Of the money received, $14,230.49 was for salaries; $13,319.59 for scholarships; $2,098.56 for general work of the schools; $949.26 for building, and $14,510.83 for the General Fund of the Board. A few societies sent direct to the Treasurer of the Board. He received in this way $263.80, making the total through Women's Societies $45,372.53.

Contributions have been received from 2,124 societies, 319 more than last year. The interest thus shown and by the increased gifts is certainly greater than ever before, and the growth is a healthy one. It arises from a clearer knowledge of the work and is due very largely to the faithful efforts of Synodical and Presbyterial Secretaries for Freedmen.

There has been also a little advance in Box Work. About 400 boxes and barrels have been reported. The value of these, as far as given, is $12,492.58. We have reason to believe that more were sent than reported.

Miss Mary E. Holmes, Ph. D., Freedmen's Secretary for the North West, has been indefatigable in her efforts and has accomplished much in securing a working interest in the societies of that region. There has been an equal increase of interest in our Eastern Synods, notably in that of New Jersey. We have been temporarily deprived of Mrs. Swift's valuable services during the year, but feel that much of the increased interest is due to her faithful work last year. Miss Jackson, of Haines School, Augusta, Ga., addressed several Synodical and Presbyterial Societies last fall and this spring. Her visits were very helpful in awakening and increasing interest. Mrs. Dr. Satterfield, of Scotia, has also this Spring visited Societies in Michigan, Pennsylvania and New York, and as usual a deeper interest is felt wherever she has spoken. Dr. Weaver also has addressed several societies with great acceptance. We would gratefully acknowledge that the principal work has been done by our earnest Synodical and Presbyterical Secretaries, some of whom, by invitation, have addressed Presbyteries not their own.

The work upon the field continues to be of great interest. The character of our schools is sometimes misunderstood and consequently their great importance to the work committed to the Board of Missions for Freedmen, underrated. They do more than give intellectual training. In all our boarding schools, and, as far as possible, in our parochial schools, such industrial training is given as will enable a pupil to earn a livelihood, if necessary, by manual labor. In our girls' schools, laundry work, cooking, chamber work, plain sewing, dress making, and in some of the schools nurse training is added to the curriculum, and they are graded for this work just as in the class room. The boys and young men are taught carpentry, cabinet making, masonry, plastering, painting, shoe-making, tailoring, printing and farming. Some of the buildings belonging to the Board are the work of the young men connected with our schools. In some of our parochial schools, boys, as well as girls, learn to sew.

But our schools go beyond the mere industrial and intellectual training. They are distinctly religious in their character. Joseph Parker well said: "You cannot train men by the intellect alone. You must take hold of manhood by the heart if you would train it into strength and dignity and usefulness." This is what is attempted in our schools. It is this that justifies their existence and lends force to our pleas for them. How well they are accomplishing this will be seen from the answers to questions sent to the Principals, asking what plan, if any, had been adopted

for Bible study in their schools. The replies have been most satisfactory and it has been a surprise to find how thorough the instruction has been in almost every case.

In *Biddle University*, beside the weekly Bible lesson and the lessons in Sabbath school, which all the students are required to attend, the Shorter Catechism is taught. The plan is to get through the entire Catechism during the school year. At *Scotia* the Bible story is studied in the Sabbath school under Dr. Satterfield's direction, he giving outlines on Thursday evening of each week, teachers and scholars taking it down in note books. A doctrinal course is given in morning chapel, of which they have printed subjects. There is also a devotional course for morning prayers in the dining room, consisting mainly of memorizing and reciting gems of Scripture. The Wednesday evening prayer-meeting is a genuine normal class. The school is divided by roll so each teacher has a division. They meet in the class room; and while the teacher guides, the older girls take turns in leading and all are free to take part. When these girls go out to work they conduct prayermeetings and Sabbath schools. With such training we do not wonder that they enjoy the presence of the Holy Spirit and that 245 of the pupils are church members. At *Mary Allen Seminary* the plan of Bible study embraces the whole Bible, with a recitation every morning except Saturday. On Sabbath they follow the International lessons, and in the morning chapel exercises the International daily readings, in which the entire school takes part. All study the Shorter Catechism, finishing up with Scripture proofs which are memorized. Dr. Smith writes: "The great reason of the influence of the school on the lives of its students, even in those who do not become Christians here, is in the great amount of Bible truth brought to bear upon them from the Bible itself and our excellent Catechism." Here, too, we do not wonder that of more than 200 pupils but nine are not professing Christians. At *Ingleside Seminary* they have a regular Bible course extending through four years of the Seminary course and concluding with one year of Church history. The Shorter Catechism is studied during the entire course—the first year is devoted chiefly to memorizing it. During the fourth year the Scripture proofs are taken up, and the fifth year Mr. Campbell gives talks upon the Catechism, which really constitute a practical study of Theology. Here, again, the seed sown has ripened into a harvest. Of 111 girls in the school, but four are not professing Christians. Mr. Campbell writes: "The marked improvement in manners and morals

of our higher classes, the earnest Christian work and the sustained Christian lives of nearly all our graduates are the greatest encouragements that come to us in a work that is beset with difficulties and trials." *Mary Holmes Seminary* has a short term this year, as the yellow fever prevented its opening until December. They are studying with great interest and profit "The Gospel History of Jesus Christ." All study the Catechism. A new and strong impulse has been given to its study by seeing the beautiful copy of the Bible one of the pupils received for reciting it perfectly. Dr. Payne writes: "You will be interested to know that there is an increasing desire among both teachers and scholars for a deeper work of the Spirit in our midst. This was manifest in our teachers' prayer-meetings tonight. It is also seen in the students' prayer-meeting started and maintained by themselves every afternoon. It is manifesting itself in the expressed interest of Christians in the salvation of the unsaved and in the seriousness of some of those who have been thoughtless about their eternal interests. Of the 104 pupils in this school, 83 are professing Christians." It is too soon to look for large results at *Barber Memorial.* The beautiful new building, after having been occupied six months, was burned May last, and the scholars dispersed. The ashes were not cold before Mrs. Barber and the friends were arranging for rebuilding. Work was pushed forward and a new building, with some improvements suggested by experience, was ready to be opened for students in January. The teachers are finding the difficulties always encountered when a number of untrained girls are first brought together. Yet, here, too, there is progress. The Bible is studied every day. Three classes are studying "The Life of Christ;" the fourth class is in "Old Testament History." The school can recite, perfectly, many passages of Scripture. Mr. Crawford writes: "Our encouragement is in the need of the work being done, and the belief that God will give the blessing in his own way. Two thirds of the scholars are professing Christians."

We find similar teaching and results in our mixed schools and where day pupils are also admitted. At *Brainerd Institute* the Bible is the first recitation. Prof. Marquis assigns the amount of work that must be done in each grade, and the Bible is carried to school with other books and regular work is done in it. Bible History is used as a text-book in the High school. All study the Catechism. Mrs. Marquis writes: "The religious interest was never greater than during this year and the spiritual

life of the students was never on so high a plane." The same kind of religious training is carried on at *Haines School*, Augusta, Ga., and with the same results. A series of meetings were held during the week of prayer and the two following weeks. Miss Laney writes: "Those who were trying to follow the Master, but often were a great way off, came nearer to the Saviour." Throughout the school there have been 37 conversions. All the boarders are Christians except four. In *Ferguson Academy* the Bible is taught to four classes. All the school have learned a few Psalms, the Beatitudes and the Commandments. The boarding students have studied the Catechism and commited verses for recitation every evening. Mr. Amos says: "I think it would be difficult to find the same number of students able anywhere to surpass these in reciting the Scriptures." In *Harbison Institute* "Bible Outlines for Christian Workers" is used in connection with the Scriptures and Shorter Catechism. Mr. Elliott writes: "We do feel that the religious influence in Harbison is strong to induce all who attend to become Christians." *Swift Memorial Institute* has the Bible taught in the various departments by the teachers in charge, and it is read systematically at morning and evening devotions. All study the Catechism. Mr. Franklin says: "The spiritual condition of our school has improved greatly. The impovement has been so marked that it has been frequently mentioned." Our schools in Arkansas all give thorough instruction in Bible and Catechism. *Richard Allen Institute* has enjoyed an outpouring of the Spirit, and Mr. Johnston rejoices in numbers being brought into the fold. Mr. Potter, of *Cotton Plant*, reports the spiritual condition of the school much improved. Mr. Mebane, of *Monticello*, writes: "Our object is to increase the knowledge of the Bible. Many of these homes are without Bibles and it is oftentimes distressing to see how little they know about God's Word." The pupils at *Oak Hill*, Ind. Ter., in addition to the regular plan for Bible study, commit verses every Sabbath afternoon and review each Sabbath what they had learned the previous one, this fixing it in their memory. *Wallingford Academy*, *Goodwill School* and *Kendall Institute*, in South Carolina, all report studies in Bible and Catechism. Mr. Davis, of Goodwill School, adds: "Some conversions have been attributed to the morning Bible lessons." Kendall Institute has been peculiarly blessed in the large number of conversions. *Mary Potter School* at Oxford, N. C., *Holbrook Street School*, at Danville, Va., and the school at *Madison*, Ga., pursue different plans, but all find the results encouraging.

The *Parochial Schools* of Jetersville, Nottoway, Chula, Ridgeway and Stuart, Va., all have a regular plan for Bible study. Blacksburg, McConnellsville, Blackstock, Winnsboro and Ridgeway, S. C., and Newnan, Ga., study the Bible and Catechism regularly. In Lothian, Md., the Bible is read by the pupils and explained by the teacher and the Catechism is studied. Can we not look upon the more than 400 conversions reported in connection with these schools as the result under God of the faithful study of His Word?

It is when we look upon our closed schools and the mass of ignorance and superstition still untouched, and see the readiness of God to bless our efforts, that we realize the great opportunity for good and how little we are doing. Carlyle says: "That there should one man die ignorant who had capacity for knowledge, this I call tragedy." How many such tragedies occur in our own country every hour. We can rush to the relief of the Cubans, even though it costs the lives of many of our brave men and millions of money, but can calmly hear of those at our own doors starving for the "Bread of Life" and do nothing for them. The increase of numbers and crime would overwhelm us, did we not know that the work is the Lord's?

"Did we in our own strength confide,
Our striving would be losing,"

But in God is our strength.

"A mighty fortress is our God,
A bulwark never failing;
Our helper he, amid the flood,
Of mortal ills prevailing."

Respectfully submitted,
MRS. C. E. COULTER, Gen'l. Sec'y.

Pittsburgh, Pa., May, 1898.